20,000 DAILY READERS

The daily circulation of the Courier is in excess of 5,000 copies, which means at least 20,000 readers.

THE BRISTOL COURIER

DAILY WEATHER REPORT

Partly cloudy and colder tonight and Thursday.

VOL. XLII—NO. 233 BRISTOL, PA., WEDNESDAY EVENING, MARCH 17, 1948 Price: 2c a Copy; 10c a Week

PRESIDENT INFORMS CONGRESS AND NATION THAT U. S. ARMED FORCES MUST BE MOBILIZED ON EMERGENCY FOOTING

To Back Up A Foreign Policy Pledged to Save an Ever-Shrinking Democratic World From Communist Aggression

(By International News Service)

WASHINGTON, Mar. 17—President Truman told Congress today that the United States must mobilize its armed might because Russia and her sattelites have refused to co-operate for peace and world recovery.

The Chief Executive said that the Soviet Union and her subject states have refused an invitation to co-operate in the European Recovery Program.

Mr. Truman in his dramatic personal appearance before a joint session of Congress asked for:

1—A return to the wartime draft.
2—Speedy enactment of universal military training.
3—Immediate Congressional approval of the Marshall Plan.
4—Support of the recently-created union of five Western European democracies.
5—Immediate steps to bring the nation's armed forces to fully effective strength.

He accused Russia of "violent hostility" to ERP and asserted that the Communists are "aggressively attempting to wreck it."

The President added grimly:

"They see in it a major obstacle to their designs to subjugate the free community of Europe."

The President charged that Russia has persistently obstructed the peacemaking efforts of the United Nations by use of her veto power. He added:

"But that is not all. Since the close of hostilities, the Soviet Union and its agents have destroyed the independence and democratic character of a whole series of nations in Eastern and Central Europe.

"It is this ruthless course of action, and the clear design to extend it to the remaining free nations of Europe, that have brought about the critical situation in Europe today."

Mr. Truman told Congress that "the tragic death of the republic of Czechoslovakia has sent a shock throughout the civilized world."

He pointed to the Red pressure now being brought to bear on Finland and the Communist scheme to win control of Italy.

The President warned:

"We must be prepared to pay the price of peace, or assuredly we shall pay the price of war."

Mr. Truman's message was not a "war speech." He read the record of Russian aggression but left the door open to the Soviets to join with the democracies in an attempt to gain a lasting peace. Both his language and his delivery of the

Continued on Page Four

Bunting Home, Hulmeville, Is Scene of Celebration

HULMEVILLE, Mar. 17—A delightful surprise affair was held on Monday evening in honor of Mrs. Harlan Howell, Edgely, who was celebrating her 59th birthday anniversary.

Relatives gathered at the home of Mr. and Mrs. Fred Bunting, here, the affair being arranged by Mrs. Fred Bunting and Mrs. Albert Bunting, the latter of Wrightstown.

Refreshments were also served to: Harlan Howell, Mr. and Mrs. John Rosear and family, Bristol Terrace I; Mr. and Mrs. Vernon Howell, Edgely; Albert Bunting, Miss Anna Bunting, Wrightstown; Fred Bunting, Mr. and Mrs. Edward Black, Miss Marian Bunting, Hulmeville; Mr. and Mrs. John Bunting, Langhorne; Mr. and Mrs. Joseph C. Otto, Cornwells Heights; Mr. and Mrs. William C. Nickel and daughter Evelyn, Andalusia.

Mrs. Howell received gifts.

LOCAL WEATHER OBSERVATIONS

FOR 24-HOUR PERIOD ENDING 8 A. M. AT ROHM & HAAS WEATHER OBSERVATORY BRISTOL, PA.

Temperature Readings

Maximum	67 F
Minimum	52 F
Range	15 F

Hourly Temperatures

8 a. m. yesterday	61
9	62
10	60
11	60
12 noon	63
1 p. m.	65
2	64
3	67
4	65
5	65
6	65
7	64
8	63
9	62
10	60
11	58
12 midnight	57
1 a. m. today	56
2	56
3	56
4	56
5	54
6	52
7	53
8	54

P. C. Relative Humidity	68
Precipitation (inches)	.19

TIDES AT BRISTOL

High water	7.43 a. m., 8.10 p. m.
Low water	2.21 a. m., 3.10 p. m.

HERE AND THERE IN BUCKS COUNTY TOWNS

Activities of Interest To All in The Various Communities

GLEANED BY SCRIBES

Authorization was granted on Friday evening for the youth committee of Plumsteadville Grange to confer with the recently-organized Plumsteadville Community Association in regard to youth activities in that community.

The Grange, at previous meetings, has been considering youth activities, and with the formation of the community association last week it was agreed to cooperate with it. The youth committee of the Grange consists of Ray Shull, Verna Myers, Richard Knechel and Doris Snyder.

The Grange also discussed the other community projects it took into consideration at the meeting two weeks ago. These are the construction of shelters for the school children at points where they wait for the buses and the establishment of a safe driving school.

The program, which was in charge of the lecturer, Mrs. Floyd Friling, included a talk by Clair Biehn, Quakertown, who commented on county government. He listed all of the county offices and named the duty of each office. In addition, he gave a brief history of Bucks county, and in this connection he said it can be proud of its history which dates back to the time of William Penn. The northern boundary of the county at one time, said Mr. Biehn, extended as far as Stroudsburg.

Stricken with a heart attack at Grand View Hospital, last week, Dr. J. A. Weierback, veteran Quakertown physician, is improving, according to a statement by attending physicians.

Dr. Weierback, a member of the staff of Grand View School of Nursing, went to the hospital to deliver a lecture to the class. While he was

Continued on Page Four

Granted Parole; Leaves For Statesville, Georgia

DOYLESTOWN, Mar. 17—Off for Statesville, Georgia, with a $13.50 bus ticket in his pocket and $1.50 in change, Nathaniel Jackson, Negro, bade goodbye to Bucks county yesterday. He was granted a parole by Judge Calvin S. Boyer, on condition that he go back home and "stay home," after getting enough money together to take him home.

Jackson was implicated in a gambling house raid near Morrisville several months ago, and was in charge of the proprietor's "cut" that was taken in the various gambling games.

Probation Officer Horace E. Gwinner and some friends at the prison saw to it that Jackson got a new pair of shoes for his trip home. He had been wearing bedroom slippers since his arrest.

NEW MOTOR TAGS ARE NOW IN STYLE

Cars With 1948 License Plates Now Have The New Look

OVER 1,250,000 ISSUED

By Jack Ward
(I. N. S. Staff Correspondent)

HARRISBURG, Mar. 17—(INS)—More than 1,250,000 motor vehicles in Penna. have donned the latest approved "fashion" — 1948 license plates.

Another 850,000 owners have until April 1 to "get in style," according to the State Revenue Department.

This year's plates are an ultramarine blue background with golden yellow numerals and required 1200 tons of steel in the making. An additional 10,000 gallons of blue paint, 7,000 pounds of numeral "ink," and 6000 gallons of clear varnish went into their manufacture.

Mailing of the new tags to owners required approximately 3,000,000 sheets of waxed paper, more than 2,225,000 envelopes and 50,000 shipping cartons, the Bureau of Prison Industries reported.

Produced by more than 100 inmates in Western Penitentiary at Pittsburgh, the manufacturing cost of 1948 license tags will reach approximately $400,000, or 16 cents a set, according to F. Herbert Cooper, director of Prison Industries.

"Our workers are going full tilt on an overtime schedule to keep up with the demand for 1948 tags," Cooper said. "More than 2,000,000 have been completed and the plant will have to work through to the end of March to complete the job."

At that time, production of 1949 licenses will begin, he added.

MARRIAGE LICENSES

Roger Williams Maslin, Vestal, R. D. 3, N. Y., and Martha Emily Craven, New Britain.

Thaddeus R. Zbieg, U. S. Army, and Margaret Kusnerick, Morrisville.

Earl F. Hager, Perkasie, and Edna E. Yost, Quakertown, R. D. 3.

George H. Yoder, Souderton, R. L, and Vivian C. Hedrick, Telford.

RETURN OF THE MOOSE

LOGAN, Utah—(INS)—Moose is not extinct in the forest areas of northern Utah, and they will return in larger numbers if given proper protection, Dr. G. H. Kelker of Utah State Agricultural College reported recently.

A SUMMARY OF THE NEWS

House Speaker Martin, warned that the nation faced "a grave crisis" in international relations and urged large additional appropriations for the Army, Navy and Air Forces to strengthen the country to meet any eventuality.

Senate consideration of the Republican-sponsored tax-reduction measure was delayed until tomorrow to permit study of the possible effects on Government expenditures of any program that the President might propose.

The House approved, 251 to 232, an extension of rent control until March 31, 1949. The measure would give local rent advisory boards autonomy to raise rents or to offer freedom from controls.

As the walkout of soft coal miners spread, a spokesman for the operators accused John L. Lewis of stoppage to force an agreement in violation of the Taft-Hartley Law.

The nation's meat production was cut in half as the strike of 100,000 CIO workers in 140 packing houses entered its second day.

The Paris conference of the 16 Marshall Plan nations invited the three occupation zones of western Germany to join in the European Recovery Program. The Portuguese Foreign Minister asked the conference to consider a similar invitation to Spain. The delegates, ending their plenary sessions, set up a working committee to draft a treaty for mutual economic aid and a charter for permanent organization. They also adopted a report emphasizing the inability of western Europe to advance much further in economic cooperation without United States aid.

One of the leading Communists of western Germany, Max Reimann, was suspended from the Bizonal Economic Council for two months for having implied that politicians supporting the merger of the United States and British zones were traitors to Germany.

Italy, which will hold vitally important elections next month, will receive 29 merchant ships as a gesture of friendship from this country.

In Prague it was disclosed that several more leading politicians opposed to the present regime have been stripped of Parliamentary immunity as a prelude to trial on charges of treason.

At Lake Success, Syria's representative told the Security Council that the Arab States would not participate in the fighting in Palestine if no other foreign force were involved. This pledge was the apparent

Continued on Page Two

TRADING OUT U. S. A.

Few Americans are following the Havana sessions of ITO—the International Trade Organization, which is seeking a charter to freeze world trade and tariff relations.

This is a great pity, because Uncle Sam is putting his neck into a noose that, in coming years, may seriously injure the jobs, earnings, investments and prosperity of all American citizens.

What is going on at Havana is that a handful of men you never heard of, men who were never elected to any public office—let alone the important ones they are filling—and men who know from their own experience virtually nothing of the problems of working people, plant operators or investors, are negotiating with representatives of virtually all other nations around the world to "control" international trade.

Last year a long conference was held at Geneva to lay the groundwork for this charter. This meeting was held under the most rigid censorship. Efforts of American business men, of newspaper reporters, and of organizations such as the Tariff League, to find what was done, and why, were unsuccessful.

At the end of the Geneva meeting, two documents were made public. One was a tentative agreement for the world charter. This was written in what has come to be known as "gobbly-de-gook"—bureaucratic double-talk so involved that attorneys and other experts in trade matters are unable to decide what the terms of the agreement mean.

The other announcement was a list of hundreds of items of American production in which the U. S. representatives had made large new tariff "concessions." In each of these items a tariff already too small to protect American production costs, including American wages, was further reduced.

It was to formulate the vague terms of the Geneva Agreement into a charter, which eventually will have to be ratified by Congress, that the Havana meeting was called. It has been going on for four months. Unlike the Geneva sessions last year, the Havana meetings have been mostly open to newspapermen.

They have been covered in sketchy style. Public interest has been turned in other directions. Even the few newspapers with reporters on the spot have been content to hit only the high spot. And, unfortunately, most of the newspapers which have assigned men to the story at all are papers which have a strong bias in tariff and foreign-trade matters.

This bias can run in several directions. Newspapers in New York, for example, tend to represent shipping groups and international bankers rather than manufacturers. Other papers may be so involved in supporting the New Deal that they are unwilling to help point out its mistakes.

The reason that the Havana sessions have run so long, and why the charter is still incomplete, although the time when it will need to be given to Congress is rapidly approaching, is that there has been no real meeting of minds between the American representatives and those from other countries.

The Americans are hand-picked disciples of the Roosevelt-Hull school, who believe in free trade. They are against tariffs of any kind, either for revenue or for protection.

Continued on Page Two

"KEEPING HOUSE IN CAIRO" IS SUBJECT

Mrs. Ralph Dwinell, of George School, Speaks To Bucks County D. A. R.

SESSION AT NEWTOWN

NEWTOWN, Mar. 17 — At the meeting of Bucks County Chapter, Daughters of the American Revolution, held Monday at the home of Mrs. Frank Fabian, here, Mrs. Ralph Dwinell, George School, was the guest speaker.

In opening her talk on "Keeping House in Cairo," Mrs. Dwinell mentioned that George Washington was an idol of the Egyptians, probably because they wanted their independence from the British—which they later attained.

It has been 13 years since Mrs. Dwinell spent three years in the land of the Pharoahs, and at that time when her husband was at a university there, there were only 300 living in the American colony.

She informed that "In Cairo five languages were spoken. Arabic was usually understood by all. It was almost a necessity to learn this language; also to have native servants as cooks and laundry workers on account of methods of equipment used or attainable."

Mrs. Dwinell added that there was an evening church service held due to the heat during the day. The majority of the people were of the Mohammedan religion, some for business reasons only. Shopping was slow as the first price asked is known to be excess of the expected, but tact must be used to save "face." Sometimes tea or coffee are served while the sale is being made.

Information also included that blindness is prevalent among the natives because of flies and other pests, and being fatalists, natives do nothing to prevent blindness.

Continued on Page Four

All is In Readiness For Bensalem "Gym" Exhibit

CORNWELLS HEIGHTS, Mar. 17—Having its inauguration this evening at eight o'clock, the "gym" exhibition titled "The Mardi Gras" will be repeated on Friday evening at the same hour locally.

The exhibition is sponsored by the department of physical education in Bensalem township high school auditorium. Tickets are being sold, the affair being open to the public.

The athletic groups of the high school, grades seven to 12, inclusive, will present numbers, with 250 pupils participating in a two-hour program.

There will be an unusual assortment of floats, baton twirlers and clowns appearing throughout the evening to add to the numbers.

Those directing the program are Miss Mabel Ridge and Norwood Wetherhold.

PATIENTS AIDED

Bucks County Rescue Squad transported Mrs. McCue, of Fallsington, to Harriman Hospital, yesterday; and Mrs. Sallie Green, Croydon, to Jefferson Hospital, Philadelphia.

GIRL FROM HOLLAND HAS 1ST REAL PARTY

vanEmmerick Family, of Revere, Saw Slim War Years In Europe

WHOLE FAMILY HAPPY

REVERE, Mar. 17 — A "real party," the first she has ever had, has made a little girl from Holland very happy.

One of four children arriving in the United States from Holland three months ago, Gerdulia vanEmmerick, observed her seventh birthday anniversary ,and it was an event she and others in her family will never forget.

Members of the vanEmmerick family, now living here, went through all the hardships of war while living in Holland with the result that it was impossible to make much of an occasion of anniversaries.

Gerdulia cried for joy and surprise because of the birthday cake and the party, and her mother wept with happiness to think that after all the famine war years in Holland she was able to be in America to give her children what every mother dreams of in her plans for them.

Since the arrival of the van Emmerick family in this country there has been an addition to the family, a little girl, named Helena for her American godmother.

The baby was born in Doylestown Emergency Hospital and Mrs. vanEmmerick had nothing but praise for the nursing staff and Dr. Edward E. Koonce, Ottsville, even though it was impossible to understand each other because of the difference in languages.

Claiming it was like a vacation, Mrs. vanEmmerick said: "If it is like this to have babies in America, why aren't there larger families here?"

SERVICE TOMORROW

EDGELY, Mar. 17 — Service for Mrs. William A. Rittler, Sr., who died here on Monday, is arranged for tomorrow afternoon at two o'clock at the Molden funeral chapel, 133 Otter street, Bristol. Place of interment will be Tullytown Cemetery. Friends may call Wednesday evening.

HULMEVILLE

Sunday visitors of Mr. and Mrs. C. Wesley Haefner were Mr. and Mrs. Roy L. Smith and daughters, of Morrisville; and Mr. and Mrs. John LeCompte, Trenton, N. J. Last evening Mrs. Haefner was hostess to her club.

Safety for Pedestrians

—o—

(By "The Stroller")

Safety for the motorist but not for the pedestrian.

At the intersection of Cedar street and Mill street a "Stop" sign standard is planted directly in the center of the sidewalk on the south side of Mill street.

Pedestrians are forced to step aside as they walk on the pavement on the south side of Mill street so as to avoid crashing into the standard.

Children Enthusiastic Over Coming Play 'Heidi'

When the committee in charge made its announcements throughout the local schools, concerning the presentation of the play "Heidi," it was greeted enthusiastically by pupils and teachers alike. This famous story is well known and beloved by the young students.

The Clare Tree Major Children's Theatre Group committee, introduced the play to the young audience as one which is understood by all age groups. Clare Tree Major, herself has recommended this particular play for its appeal to ages from 6 to 60, comments Mrs. Herman Silber, chairman.

"Heidi" will be staged at the Grand Theatre on April 10 at 10 a. m., under auspices of the Sisterhood of Avath Achim.

50 ARE SERVED AT ARROW ORDER DINNER

Ajapeu Lodge Has Affair At Doylestown; Hear Rutherford

VIGIL HONOR PINS

DOYLESTOWN, Mar. 17—On Saturday, the winter meeting and annual banquet of the Ajapeu Lodge, Order of the Arrow, National Camp Fraternity, was held at Boy Scout council office and then the Doylestown Inn with 50 members present.

In the absence of the Lodge Chief, Robert Meyers, Ernest K. Bossert, scribe, presided at both affairs.

The speaker for the evening affair was Walter Rutherford, field executive of the Philadelphia Council, Boy Scouts of America, former Bucks County Council Scout and Scouter.

One of the highlights of the evening was the presentation of vigil honor pins by the council president, F. P. Kemmerer, to John Burtonwood, district commissioner, and Frederick Schneck, field scout executive. Entertainment was provided by Campe Euwer and Harry Euwer, of Milford Square, members of the local lodge.

Dobinson and Fielding Nuptials Are Performed

MORRISVILLE, Mar. 17 — With the Rev. Guy Everly officiating, Miss Doris Fielding, daughter of Mr. and Mrs. William Fielding, and Mr. A. G. Dobinson, Jr., son of Mr. and Mrs. A. G. Dobinson, Trenton, N. J., were wed in Grace Methodist Church on Saturday.

The bride wore a gown of white slipper satin made with illusion neckline, long sleeves and full skirt with bustle back and train. Her fingertip length veil fell from a tiara of beads and she carried an arm bouquet of white roses and sweet peas. Her matron of honor was Mrs. Edward Atkins, Trenton, and the bridesmaids were Mrs. Christian Smith, Jr., and Mrs. Daniel Sines.

Mr. Edward Atkins, Trenton, was best man while Mr. Daniel Sines and Mr. Christian Smith, were ushers.

Following a reception at the community house here, the couple left on a motor trip.

SPECIAL MEETING

There will be a special meeting of the Junior Travel Club tomorrow evening in the club home at eight o'clock. All members are urged to attend.

Croydon "Raggedy Ann' Has A Birthday Party

CROYDON, Mar. 17—Barbara Lou Heisler, talented daughter of Mr. and Mrs. John G. Heisler, Cedar avenue, better known as "Raggedy Ann," is now six years-old. Barbara was only five, when, together with Natalie Lampe, the children presented the ever-popular acrobatic number which was under direction of Miss Sara Granzow of the Granzow Academy of Dancing.

"Raggedy Ann" and "Andy" have entertained many local groups at their banquets and the soldiers at Fort Dix, N. J., numerous times.

In celebration of her sixth birthday anniversary, a party was given for Barbara by her parents on Sunday. Games and refreshments were featured. Balloons decorating the party room, suspended from the ceiling, were selected by the children to take home. Prize winners for games were Diane Drumm and Eunice Kohlmeier.

Among the guests present were: "Tommy" Lucas, Steven Gardner, Craig Korr, Bonnie Jean Katzmar, Diane Drumm, Ruth Sheard, Wilma Korr, Georgia Lukens, Theresa Heisler, Joanne Pounder and Virginia Lee Heisler.

Adults attending: Mrs. L. H. Comyns, Mrs. Mary B. Korr, Mrs. Grace Pounder, of Philadelphia; Mrs. Drumm, Cornwells Heights; Mrs. Mary de Bonaventure, Norristown; Mrs. Ruth Sheard, Miss Doryce Forrest, Croydon; Mr. and Mrs. Robert Gardner, Bristol; and Mr. and Mrs. J. G. Heisler.

Barbara Lou received many gifts.

LEGION CELEBRATES 28TH ANNIVERSARY

Resolution Adopted Condemning Condition of Canal

DISCUSS NEW TAX

Robert W. Bracken Post, No. 382, American Legion, celebrated their 28th birthday anniversary last evening in St. Mark's Hall with a show and a buffet lunch.

I. J. Hetherington, addressing the gathering, said that the canal in Bristol borough is a menace to the health of our citizens and that almost anything could be found in it. Many efforts have been made to clean it up but with no results. He read the following resolution signed by the officers of the post and passed by the members:

"Whereas, The Delaware division of the Pennsylvania canal is now owned and controlled by the Commonwealth of Pennsylvania, and

"Whereas, The said canal or that portion thereof which passes through the borough of Bristol is adjacent to the thickly populated section of said borough, and

"Whereas, the upkeep of the said canal is and has been for a long time, grossly neglected and the said canal has become a depository of filth, the water therein is stagnant and it is a detriment to the progress of the community and a hazard to health, now

"Therefore, Be It Resolved, at a regular meeting of the Robert W. Bracken Post, No. 382, American Legion, that we condemn the action of the authorities in permitting this condition to exist and demand that some immediate steps be taken to remedy this condition and eliminate the canal as a hazard to the health of the people of this community, and it is further resolved, that a

Continued on Page Two

OFFICE EQUIPMENT OF PLANT NO. 2 IS TO BE AUCTIONED

World War II Veterans To Have Exclusive Priority

SALE NEXT TUESDAY

Auction Will Be Held At The Plant on Bloomsdale Road

World War II veterans will have exclusive priority at a War Assets Administration sale of office furniture and office machinery at the former Kaiser Fleetwings Plant No. 2, here, beginning at 10 a. m., Tuesday, John L. Scott, WAA Regional Chief of Veterans Section announced today.

He said: "Most of the material is used but is in very good condition."

Included in the 591 pieces of office furniture are 23 oak and walnut conference tables, $4.50 to $11 each; 42 typist and secretarial desks, 7.50 to $17.50 each; 116 oak and walnut flat-top executive desks up to $21 each; 130 secretarial and executive swivel chairs, up to $3.50 each; 124 general office crairs, with and without arms, $2 to $4 each; 141 filing cabinets, legal and letter size, $5 to $14 each; 10 folding and tablet arm chairs from $1.15 to $2.50 each; 2 portable typewriter stands at $2.45 apiece; 2 index card filing cabinets at $2 each, and one bookcase with base, $6.50.

Office machinery offered for sale includes 60 noiseless pica type typewriters, up to $46 each; two calculators at $25 and $137.50, respectively; and four adding machines at $56 each.

Also included in the sale are 135 machinist swivel vises, bench and toolmaker types, priced from $5 to $14 each.

Scott urged veterans to arrive at the sales location between the hours of 8.30 and 10 a. m., on the date of sale to procure numbered tickets for admission to the sales area. Veterans arriving after the sale has started will not be admitted until those holding tickets have entered, he said.

The Fleetwing plant is located one-half mile west of Route 13 on Bloomsdale Road, with entrance at the guard house.

Number Assemble For A Pleasant Evening Affair

CROYDON, Mar. 17—Miss Teresa Glassmeier was the guest of honor at a surprise miscellaneous shower on Monday evening given by Mrs. Roy Butterworth at her home on Belmont avenue.

White paper bells and streamers were used as decorations in the living and dining rooms. A large umbrella was suspended from the center of the doorway and gifts were attached to white streamers hanging from it. A small bride doll was used as the table centerpiece. The evening was spent in a social way followed by a Dutch luncheon.

Those enjoying the affair were: Mrs. Ida Butterworth, Philadelphia; Mrs. Francis Cummons, Bristol; and Mrs. Rene Tritschler, Mrs. Frank Deon, Mrs. Walter Lithgow, Mrs. Paul Ebner, Mrs. George Beneman, Mrs. Ernest Hamm, Mrs. Raymond Workman, Mrs. John Ray, Mrs. Joseph Haines, Mrs. John Glassmeier, Mrs. William Tryon, Mrs. Timothy Coyne, Mrs. George Eisenhardt; the Misses Helene Coyne, Joanne and Rosemary Hafele and Lucy Gray, Croydon.

Miss Glassmeier, daughter of Mr. and Mrs. John Glassmeier, will be married April 10th to Mr. John Schreiner.

Number of Guests Are Invited To Affair Here

On Saturday evening, Mr. and Mrs. William Grace, Roosevelt street, entertained in honor of Mrs. Grace's birthday anniversary. Pinochle was played, with prizes for high scores awarded to Mrs. Charles Milnor and Albert Sharpless; consolation prizes, Mrs. George Fleming and David Reed. Refreshments were followed by group singing and dancing.

The invitation list included: Mrs. William Hinecke, Mr. and Mrs. Mark Walters, Mr. and Mrs. Harold Bergmann, Sr., Edgely; Mr. and Mrs. David Reed and son David, Mrs. John Bradley, Mrs. Edith Baker, Mrs. Charles Milnor, Bristol; Mr. and Mrs. George Fleming and son Paul, Mr. and Mrs. Albert Sharpless, Mrs. Charles Friday, Sr., Mr. and Mrs. William Luchsinger and son William, Mr. and Mrs. George Kinsey, Mr. and Mrs. Ira Brown and son Martin and daughter Edna, Croydon; Mrs. William Scarborough, and Mrs. Walter Scott, Philadelphia. Mrs. Grace was the recipient of many gifts.

LATEST NEWS BULLETINS

Greek Minister Pledges Aid in Safeguarding Europe

Paris—Greek Foreign Minister Constantin Tsaldaris pledged his country's full cooperation today in all agreements designed to safeguard Europe. He said that Greece is willing to join the five-power Brussels alliance, which is being signed today. He added that a Western security system would be "meaningless" without American guarantees. Tsaldaris said that a final exposition of Greek policy would await moves by Washington regarding organization of security in Western Europe and the Mediterranean.

Want Pension Dispute Facts Within 48 Hours

Washington—The Joint Congressional Labor Committee today called upon trustees of the United Mine Workers welfare fund to report "within 48 hours" all the facts leading up to the coal pension dispute. The request was contained in telegrams sent to UMW president, John L. Lewis, and Ezra Van Horn, operators' representative, by Sen. Ball (R), Minn., chairman of the Labor Study Committee.

Say Higher Meat Prices Threaten

Boston—Observers saw today a threat of higher meat prices as the strike of 1,700 packing-house workers entered its second day. No further violence was reported in the strike. Only scene of trouble was at the John P. Squires plant in Somerville where a picket allegedly was beaten by a policeman in the strike.

Von Mannerheim Goes to Stockholm for Medical Aid

Stockholm—Field Marshal Baron Carl Gustav Von Mannerheim, the "grand old man" of Finnish independence, arrived in Stockholm from Helsinki today, ostensibly for medical treatment. The Finnish legation and Mannerheim's physician denied reports that Mannerheim had come out of retirement in an attempt to awaken the world to the Communist danger in Finland.

20,000 DAILY READERS

The daily circulation of the Courier is in excess of 5,000 copies, which means at least 20,000 readers.

THE BRISTOL COURIER

DAILY WEATHER REPORT

Partly cloudy and colder tonight and Thursday.

VOL. XLII.—NO. 233 | BRISTOL, PA., WEDNESDAY EVENING, MARCH 17, 1948 | Price: 2c a Copy; 10c a Week

PRESIDENT INFORMS CONGRESS AND NATION THAT U. S. ARMED FORCES MUST BE MOBILIZED ON EMERGENCY FOOTING

To Back Up A Foreign Policy Pledged to Save an Ever-Shrinking Democratic World From Communist Aggression

(By International News Service)

WASHINGTON, Mar. 17—President Truman told Congress today that the United States must mobilize its armed might because Russia and her sattelites have refused to co-operate for peace and world recovery.

The Chief Executive said that the Soviet Union and her subject states have refused an invitation to co-operate in the European Recovery Program.

Mr. Truman in his dramatic personal appearance before a joint session of Congress asked for:

1—A return to the wartime draft.
2—Speedy enactment of universal military training.
3—Immediate Congressional approval of the Marshall Plan.
4—Support of the recently-created union of five Western European democracies.
5—Immediate steps to bring the nation's armed forces to fully effective strength.

He accused Russia of "violent hostility" to ERP and asserted that the Communists are "aggressively attempting to wreck it."

The President added grimly:

"They see in it a major obstacle to their designs to subjugate the free community of Europe."

The President charged that Russia has persistently obstructed the peacemaking efforts of the United Nations by use of her veto power. He added:

"But that is not all. Since the close of hostilities, the Soviet Union and its agents have destroyed the independence and democratic character of a whole series of nations in Eastern and Central Europe.

"It is this ruthless course of action, and the clear design to extend it to the remaining free nations of Europe, that have brought about the critical situation in Europe today."

Mr. Truman told Congress that "the tragic death of the republic of Czechoslovakia has sent a shock throughout the civilized world."

He pointed to the Red pressure now being brought to bear on Finland and the Communist scheme to win control of Italy.

The President warned:

"We must be prepared to pay the price of peace, or assuredly we shall pay the price of war."

Mr. Truman's message was not a "war speech." He read the record of Russian aggression but left the door open to the Soviets to join with the democracies in an attempt to gain a lasting peace. Both his language and his delivery of the

Continued on Page Four

Bunting Home, Hulmeville, Is Scene of Celebration

HULMEVILLE, Mar. 17—A delightful surprise affair was held on Monday evening in honor of Mrs. Harlan Howell, Edgely, who was celebrating her 59th birthday anniversary.

Relatives gathered at the home of Mr. and Mrs. Fred Bunting, here, the affair being arranged by Mrs. Fred Bunting and Mrs. Albert Bunting, the latter of Wrightstown.

Refreshments were also served to: Harlan Howell, Mr. and Mrs. John Rosear and family, Bristol Terrace I; Mr. and Mrs. Vernon Howell, Edgely; Albert Bunting, Miss Anna Bunting, Wrightstown; Fred Bunting, Mr. and Mrs. Edward Black, Miss Marian Bunting, Hulmeville; Mr. and Mrs. John Bunting, Langhorne; Mr. and Mrs. Joseph C. Otto, Cornwells Heights; Mr. and Mrs. William C. Nickel and daughter Evelyn, Andalusia.

Mrs. Howell received gifts.

LOCAL WEATHER OBSERVATIONS

FOR 24-HOUR PERIOD ENDING 8 A. M.
AT ROHM & HAAS WEATHER OBSERVATORY
BRISTOL, PA.

Temperature Readings

Maximum	67 F
Minimum	52 F
Range	15 F

Hourly Temperatures

8 a. m. yesterday	61
9	62
10	60
11	60
12 noon	63
1 p. m.	65
2	64
3	67
4	65
5	65
6	65
7	64
8	63
9	62
10	60
11	58
12 midnight	57
1 a. m. today	56
2	56
3	56
4	56
5	54
6	52
7	53
8	54

P. C. Relative Humidity	68
Precipitation (inches)	.19

TIDES AT BRISTOL

High water	7.43 a. m.,	8.10 p. m.
Low water	2.21 a. m.,	3.10 p. m.

HERE AND THERE IN BUCKS COUNTY TOWNS

Activities of Interest To All in The Various Communities

GLEANED BY SCRIBES

Authorization was granted on Friday evening for the youth committee of Plumsteadville Grange to confer with the recently-organized Plumsteadville Community Association in regard to youth activities in that community.

The Grange, at previous meetings, has been considering youth activities, and with the formation of the community association last week it was agreed to cooperate with it. The youth committee of the Grange consists of Ray Shull, Verna Myers, Richard Knechel and Doris Snyder.

The Grange also discussed the other community projects it took into consideration at the meeting two weeks ago. These are the construction of shelters for the school children at points where they wait for the buses and the establishment of a safe driving school.

The program, which was in charge of the lecturer, Mrs. Floyd Friling, included a talk by Clair Biehn, Quakertown, who commented on county government. He listed all of the county offices and named the duty of each office. In addition, he gave a brief history of Bucks county, and in this connection he said it can be proud of its history which dates back to the time of William Penn. The northern boundary of the county at one time, said Mr. Biehn, extended as far as Stroudsburg.

Stricken with a heart attack at Grand View Hospital, last week, Dr. J. A. Weierback, veteran Quakertown physician, is improving, according to a statement by attending physicians.

Dr. Weierback, a member of the staff of Grand View School of Nursing, went to the hospital to deliver a lecture to the class. While he was

Continued on Page Four

Granted Parole; Leaves For Statesville, Georgia

DOYLESTOWN, Mar. 17—Off for Statesville, Georgia, with a $13.50 bus ticket in his pocket and $1.50 in change, Nathaniel Jackson, Negro, bade goodbye to Bucks county yesterday. He was granted a parole by Judge Calvin S. Boyer, on condition that he go back home and "stay home," after getting enough money together to take him home.

Jackson was implicated in a gambling house raid near Morrisville several months ago, and was in charge of the proprietor's "cut" that was taken in the various gambling games.

Probation Officer Horace E. Gwinner and some friends at the prison saw to it that Jackson got a new pair of shoes for his trip home. He had been wearing bedroom slippers since his arrest.

NEW MOTOR TAGS ARE NOW IN STYLE

Cars With 1948 License Plates Now Have The New Look

OVER 1,250,000 ISSUED

By Jack Ward
(I. N. S. Staff Correspondent)

HARRISBURG, Mar. 17—(INS)—More than 1,250,000 motor vehicles in Penna. have donned the latest approved "fashion" — 1948 license plates.

Another 850,000 owners have until April 1 to "get in style," according to the State Revenue Department.

This year's plates are an ultramarine blue background with golden yellow numerals and required 1200 tons of steel in the making. An additional 10,000 gallons of blue paint, 7,000 pounds of numeral "ink," and 6000 gallons of clear varnish went into their manufacture.

Mailing of the new tags to owners required approximately 3,000,000 sheets of waxed paper, more than 2,225,000 envelopes and 50,000 shipping cartons, the Bureau of Prison Industries reported.

Produced by more than 100 inmates in Western Penitentiary at Pittsburgh, the manufacturing cost of 1948 license tags will reach approximately $400,000, or 16 cents a set, according to F. Herbert Cooper, director of Prison Industries.

"Our workers are going full tilt on an overtime schedule to keep up with the demand for 1948 tags," Cooper said. "More than 2,000,000 have been completed and the plant will have to work through to the end of March to complete the job."

At that time, production of 1949 licenses will begin, he added.

MARRIAGE LICENSES

Roger Williams Maslin, Vestal, R. D. 3, N. Y., and Martha Emily Craven, New Britain.

Thaddeus R. Zbieg, U. S. Army, and Margaret Kusnerick, Morrisville.

Earl F. Hager, Perkasie, and Edna E. Yost, Quakertown, R. D. 3.

George H. Yoder, Souderton, R. I., and Vivian C. Hedrick, Telford.

RETURN OF THE MOOSE

LOGAN, Utah—(INS)—Moose is not extinct in the forest areas of northern Utah, and they will return in larger numbers if given proper protection, Dr. G. H. Kelker of Utah State Agricultural College reported recently.

TRADING OUT U. S. A.

Few Americans are following the Havana sessions of ITO—the International Trade Organization, which is seeking a charter to freeze world trade and tariff relations.

This is a great pity, because Uncle Sam is putting his neck into a noose that, in coming years, may seriously injure the jobs, earnings, investments and prosperity of all American citizens.

What is going on at Havana is that a handful of men you never heard of, men who were never elected to any public office—let alone the important ones they are filling—and men who know from their own experience virtually nothing of the problems of working people, plant operators or investors, are negotiating with representatives of virtually all other nations around the world to "control" international trade.

Last year a long conference was held at Geneva to lay the groundwork for this charter. This meeting was held under the most rigid censorship. Efforts of American business men, of newspaper reporters, and of organizations such as the Tariff League, to find what was done, and why, were unsuccessful.

At the end of the Geneva meeting, two documents were made public. One was a tentative agreement for the world charter. This was written in what has come to be known as "gobbly-de-gook"—bureaucratic double-talk so involved that attorneys and other experts in trade matters are unable to decide what the terms of the agreement mean.

The other announcement was a list of hundreds of items of American production in which the U. S. representatives had made large new tariff "concessions." In each of these items a tariff already too small to protect American production costs including American wages, was further reduced.

It was to formulate the vague terms of the Geneva Agreement into a charter, which eventually will have to be ratified by Congress, that the Havana meeting was called. It has been going on for four months. Unlike the Geneva sessions last year, the Havana meetings have been mostly open to newspapermen.

They have been covered in sketchy style. Public interest has been turned in other directions. Even the few newspapers with reporters on the spot have been content to hit only the high spot. And, unfortunately, most of the newspapers which have assigned men to the story at all are papers which have a strong bias in tariff and foreign-trade matters.

This bias can run in several directions. Newspapers in New York, for example, tend to represent shipping groups and international bankers rather than manufacturers. Other papers may be so involved in supporting the New Deal that they are unwilling to help point out its mistakes.

The reason that the Havana sessions have run so long, and why the charter is still incomplete, although the time when it will need to be given to Congress is rapidly approaching, is that there has been no real meeting of minds between the American representatives and those from other countries.

The Americans are hand-picked disciples of the Roosevelt-Hull school, who believe in free trade. They are against tariffs of any kind, either for revenue or for protection.

Continued on Page Two

"KEEPING HOUSE IN CAIRO" IS SUBJECT

Mrs. Ralph Dwinell, of George School, Speaks To Bucks County D. A. R.

SESSION AT NEWTOWN

NEWTOWN, Mar. 17 — At the meeting of Bucks County Chapter, Daughters of the American Revolution, held Monday at the home of Mrs. Frank Fabian, here, Mrs. Ralph Dwinell, George School, was the guest speaker.

In opening her talk on "Keeping House in Cairo," Mrs. Dwinell mentioned that George Washington was an idol of the Egyptians, probably because they wanted their independence from the British—which they later attained.

It has been 13 years since Mrs. Dwinell spent three years in the land of the Pharoahs, and at that time when her husband was at a university there, there were only 300 living in the American colony.

She informed that "In Cairo five languages were spoken. Arabic was usually understood by all. It was almost a necessity to learn this language; also to have native servants as cooks and laundry workers on account of methods of equipment used or attainable."

Mrs. Dwinell added that there was an evening church service held due to the heat during the day. The majority of the people were of the Mohammedan religion, some for business reasons only. Shopping was slow as the first price asked is known to be excess of the expected, but tact must be used to save "face." Sometimes tea or coffee are served while the sale is being made.

Information also included that blindness is prevalent among the natives because of flies and other pests, and being fatalists, natives do nothing to prevent blindness.

Continued on Page Four

All is In Readiness For Bensalem "Gym" Exhibit

CORNWELLS HEIGHTS, Mar. 17—Having its inauguration this evening at eight o'clock, the "gym" exhibition titled "The Mardi Gras" will be repeated on Friday evening at the same hour locally.

The exhibition is sponsored by the department of physical education in Bensalem township high school auditorium. Tickets are being sold, the affair being open to the public.

The athletic groups of the high school, grades seven to 12, inclusive, will present numbers, with 250 pupils participating in a two-hour program.

There will be an unusual assortment of floats, baton twirlers and clowns appearing throughout the evening to add to the numbers.

Those directing the program are Miss Mabel Ridge and Norwood Wetherhold.

PATIENTS AIDED

Bucks County Rescue Squad transported Mrs. McCue, of Fallsington, to Harriman Hospital, yesterday; and Mrs. Sallie Green, Croydon, to Jefferson Hospital, Philadelphia.

GIRL FROM HOLLAND HAS 1ST REAL PARTY

vanEmmerick Family, of Revere, Saw Slim War Years In Europe

WHOLE FAMILY HAPPY

REVERE, Mar. 17 — A "real party," the first she has ever had, has made a little girl from Holland very happy.

One of four children arriving in the United States from Holland three months ago, Gerdulia vanEmmerick, observed her seventh birthday anniversary and it was an event she and others in her family will never forget.

Members of the vanEmmerick family, now living here, went through all the hardships of war while living in Holland with the result that it was impossible to make much of an occasion of anniversaries.

Gerdulia cried for joy and surprise because of the birthday cake and the party, and her mother wept with happiness to think that after all the famine war years in Holland she was able to be in America to give her children what every mother dreams of in her plans for them.

Since the arrival of the van Emmerick family in this country there has been an addition to the family, a little girl, named Helena for her American godmother.

The baby was born in Doylestown Emergency Hospital and Mrs. vanEmmerick had nothing but praise for the nursing staff and Dr. Edward E. Koonce, Ottsville, even though it was impossible to understand each other because of the difference in languages.

Claiming it was like a vacation, Mrs. vanEmmerick said: "If it is like this to have babies in America, why aren't there larger families here?"

SERVICE TOMORROW

EDGELY, Mar. 17 — Service for Mrs. William A. Rittler, Sr., who died here on Monday, is arranged for tomorrow afternoon at two o'clock at the Molden funeral chapel, 133 Otter street, Bristol. Place of interment will be Tullytown Cemetery. Friends may call Wednesday evening.

HULMEVILLE

Sunday visitors of Mr. and Mrs. C. Wesley Haefner were Mr. and Mrs. Roy L. Smith and daughters, of Morrisville; and Mr. and Mrs. John LeCompte, Trenton, N. J. Last evening Mrs. Haefner was hostess to her club.

Safety for Pedestrians

(By "The Stroller")

Safety for the motorist but not for the pedestrian.

At the intersection of Cedar street and Mill street a "Stop" sign standard is planted directly in the center of the sidewalk on the south side of Mill street.

Pedestrians are forced to step aside as they walk on the pavement on the south side of Mill street so as to avoid crashing into the standard.

Children Enthusiastic Over Coming Play 'Heidi'

When the committee in charge made its announcements throughout the local schools, concerning the presentation of the play "Heidi," it was greeted enthusiastically by pupils and teachers alike. This famous story is well known and beloved by the young students.

The Clare Tree Major Children's Theatre Group committee, introduced the play to the young audience as one which is understood by all age groups. Clare Tree Major, herself has recommended this particular play for its appeal to ages from 6 to 60, comments Mrs. Herman Silber, chairman.

"Heidi" will be staged at the Grand Theatre on April 10 at 10 a. m., under auspices of the Sisterhood of Avath Achim.

50 ARE SERVED AT ARROW ORDER DINNER

Ajapeu Lodge Has Affair At Doylestown; Hear Rutherford

VIGIL HONOR PINS

DOYLESTOWN, Mar. 17—On Saturday, the winter meeting and annual banquet of the Ajapeu Lodge, Order of the Arrow, National Camp Fraternity, was held at Boy Scout council office and then the Doylestown Inn with 50 members present.

In the absence of the Lodge Chief, Robert Meyers, Ernest K. Bossert, scribe, presided at both affairs.

The speaker for the evening affair was Walter Rutherford, field executive of the Philadelphia Council, Boy Scouts of America, former Bucks County Council Scout and Scouter.

One of the highlights of the evening was the presentation of vigil honor pins by the council president, F. P. Kemmerer, to John Burtonwood, district commissioner, and Frederick Schneck, field scout executive. Entertainment was provided by Campe Euwer and Harry Euwer, of Milford Square, members of the local lodge.

Dobinson and Fielding Nuptials Are Performed

MORRISVILLE, Mar. 17 — With the Rev. Guy Everly officiating, Miss Doris Fielding, daughter of Mr. and Mrs. William Fielding, and Mr. A. G. Dobinson, Jr., son of Mr. and Mrs. A. G. Dobinson, Trenton, N. J., were wed in Grace Methodist Church on Saturday.

The bride wore a gown of white slipper satin made with illusion neckline, long sleeves and full skirt with bustle back and train. Her fingertip length veil fell from a tiara of beads and she carried an arm bouquet of white roses and sweet peas. Her matron of honor was Mrs. Edward Atkins, Trenton, and the bridesmaids were Mrs. Christian Smith, Jr., and Mrs. Daniel Sines.

Mr. Edward Atkins, Trenton, was best man while Mr. Daniel Sines and Mr. Christian Smith, were ushers.

Following a reception at the community house here, the couple left on a motor trip.

SPECIAL MEETING

There will be a special meeting of the Junior Travel Club tomorrow evening in the club home at eight o'clock. All members are urged to attend.

Croydon "Raggedy Ann' Has A Birthday Party

CROYDON, Mar. 17—Barbara Lou Heisler, talented daughter of Mr. and Mrs. John G. Heisler, Cedar avenue, better known as "Raggedy Ann," is now six years old. Barbara was only five, when, together with Natalie Lampe, the children presented the ever-popular acrobatic number which was under direction of Miss Sara Granzow of the Granzow Academy of Dancing.

"Raggedy Ann" and "Andy" have entertained many local groups at their banquets and the soldiers at Fort Dix, N. J., numerous times.

In celebration of her sixth birthday anniversary, a party was given for Barbara by her parents on Sunday. Games and refreshments were featured. Balloons decorating the party room, suspended from the ceiling, were selected by the children to take home. Prize winners for games were Diane Drumm and Eunice Kohlmeier.

Among the guests present were: "Tommy" Lucas, Steven Gardner, Craig Korr, Bonnie Jean Katzmar, Diane Drumm, Ruth Sheard, Wilma Korr, Georgia Lukens, Theresa Heisler, Joanne Pounder and Virginia Lee Heisler.

Adults attending: Mrs. L. H. Comyns, Mrs. Mary B. Korr, Mrs. Grace Pounder, of Philadelphia; Mrs. Drumm, Cornwells Heights; Mrs. Mary de Bonaventure, Norristown; Mrs. Ruth Sheard, Miss Doryce Forrest, Croydon; Mr. and Mrs. Robert Gardner, Bristol; and Mr. and Mrs. J. G. Heisler.

Barbara Lou received many gifts.

LEGION CELEBRATES 28TH ANNIVERSARY

Resolution Adopted Condemning Condition of Canal

DISCUSS NEW TAX

Robert W. Bracken Post, No. 382, American Legion, celebrated their 28th birthday anniversary last evening in St. Mark's Hall with a show and a buffet lunch.

I. J. Hetherington, addressing the gathering, said that the canal in Bristol borough is a menace to the health of our citizens and that almost anything could be found in it. Many efforts have been made to clean it up but with no results. He read the following resolution signed by the officers of the post and passed by the members:

"Whereas, The Delaware division of the Pennsylvania canal is now owned and controlled by the Commonwealth of Pennsylvania, and

"Whereas, The said canal or that portion thereof which passes through the borough of Bristol is adjacent to the thickly populated section of said borough, and

"Whereas, the upkeep of the said canal is and has been for a long time, grossly neglected and the said canal has become a depository of filth, the water therein is stagnant and it is a detriment to the progress of the community and a hazard to health, now

"Therefore, Be It Resolved, at a regular meeting of the Robert W. Bracken Post, No. 382, American Legion, that we condemn the action of the authorities in permitting this condition to exist and demand that some immediate steps be taken to remedy this condition and eliminate the canal as a hazard to the health of the people of this community, and it is further resolved, that a

Continued on Page Two

OFFICE EQUIPMENT OF PLANT NO. 2 IS TO BE AUCTIONED

World War II Veterans To Have Exclusive Priority

SALE NEXT TUESDAY

Auction Will Be Held At The Plant on Bloomsdale Road

World War II veterans will have exclusive priority at a War Assets Administration sale of office furniture and office machinery at the former Kaiser Fleetwings Plant No. 2, here, beginning at 10 a. m., Tuesday, John L. Scott, WAA Regional Chief of Veterans Section announced today.

He said: "Most of the material is used but is in very good condition."

Included in the 591 pieces of office furniture are 23 oak and walnut conference tables, $4.50 to $11 each; 42 typist and secretarial desks, 7.50 to $17.50 each; 116 oak and walnut flat-top executive desks up to $21 each; 130 secretarial and executive swivel chairs, up to $3.50 each; 124 general office crairs, with and without arms, $2 to $4 each; 141 filing cabinets, legal and letter size, $5 to $14 each; 10 folding and tablet arm chairs from $1.15 to $2.50 each; 2 portable typewriter stands at $2.45 apiece; 2 index card filing cabinets at $2 each, and one bookcase with base, $6.50.

Office machinery offered for sale includes 60 noiseless pica type typewriters, up to $46 each; two calculators at $25 and $137.50, respectively; and four adding machines at $56 each.

Also included in the sale are 135 machinist swivel vises, bench and toolmaker types, priced from $5 to $14 each.

Scott urged veterans to arrive at the sales location between the hours of 8.30 and 10 a. m., on the date of sale to procure numbered tickets for admission to the sales area. Veterans arriving after the sale has started will not be admitted until those holding tickets have entered, he said.

The Fleetwing plant is located one-half mile west of Route 13 on Bloomsdale Road, with entrance at the guard house.

Number Assemble For A Pleasant Evening Affair

CROYDON, Mar. 17—Miss Teresa Glassmeier was the guest of honor at a surprise miscellaneous shower on Monday evening given by Mrs. Roy Butterworth at her home on Belmont avenue.

White paper bells and streamers were used as decorations in the living and dining rooms. A large umbrella was suspended from the center of the doorway and gifts were attached to white streamers hanging from it. A small bride doll was used as the table centerpiece. The evening was spent in a social way followed by a Dutch luncheon.

Those enjoying the affair were: Mrs. Ida Butterworth, Philadelphia; Mrs. Francis Cummons, Bristol; and Mrs. Rene Tritschler, Mrs. Frank Deon, Mrs. Walter Lithgow, Mrs. Paul Ebner, Mrs. George Beneman, Mrs. Ernest Hamm, Mrs. Raymond Workman, Mrs. John Ray, Mrs. Joseph Haines, Mrs. John Glassmeier, Mrs. William Tryon, Mrs. Timothy Coyne, Mrs. George Eisenhardt; the Misses Helene Coyne, Joanne and Rosemary Hafele and Lucy Gray, Croydon.

Miss Glassmeier, daughter of Mr. and Mrs. John Glassmeier, will be married April 10th to Mr. John Schreiner.

Number of Guests Are Invited To Affair Here

On Saturday evening, Mr. and Mrs. William Grace, Roosevelt street, entertained in honor of Mrs. Grace's birthday anniversary. Pinochle was played, with prizes for high scores awarded to Mrs. Charles Milnor and Albert Sharpless; consolation prizes, Mrs. George Fleming and David Reed. Refreshments were followed by group singing and dancing.

The invitation list included: Mrs. William Hinecke, Mr. and Mrs. Mark Walters, Mr. and Mrs. Harold Bergmann, Sr., Edgely; Mr. and Mrs. David Reed and son David, Mrs. John Bradley, Mrs. Edith Baker, Mrs. Charles Milnor, Bristol; Mr. and Mrs. George Fleming and son Paul, Mr. and Mrs. Albert Sharpless, Mrs. Charles Friday, Sr., Mr. and Mrs. William Luchsinger and son William, Mr. and Mrs. George Kinsey, Mr. and Mrs. Ira Brown and son Martin and daughter Edna, Croydon; Mrs. William Scarborough, and Mrs. Walter Scott, Philadelphia. Mrs. Grace was the recipient of many gifts.

A SUMMARY OF THE NEWS

House Speaker Martin, warned that the nation faced "a grave crisis" in international relations and urged large additional appropriations for the Army, Navy and Air Forces to strengthen the country to meet any eventuality.

Senate consideration of the Republican-sponsored tax-reduction measure was delayed until tomorrow to permit study of the possible effects on Government expenditures of any program that the President might propose.

The House approved, 251 to 232, an extension of rent control until March 31, 1949. The measure would give local rent advisory boards autonomy to raise rents or to offer freedom from controls.

As the walkout of soft coal miners spread, a spokesman for the operators accused John L. Lewis of stoppage to force an agreement in violation of the Taft-Hartley Law.

The nation's meat production was cut in half as the strike of 100,000 CIO workers in 140 packing houses entered its second day.

The Paris conference of the 16 Marshall Plan nations invited the three occupation zones of western Germany to join in the European Recovery Program. The Portuguese Foreign Minister asked the conference to consider a similar invitation to Spain. The delegates, ending their plenary sessions, set up a working committee to draft a treaty for mutual economic aid and a charter for permanent organization. They also adopted a report emphasizing the inability of western Europe to advance much further in economic cooperation without United States aid.

One of the leading Communists of western Germany, Max Reimann, was suspended from the Bizonal Economic Council for two months for having implied that politicians supporting the merger of the United States and British zones were traitors to Germany.

Italy, which will hold vitally important elections next month, will receive 29 merchant ships as a gesture of friendship from this country.

In Prague it was disclosed that several more leading politicians opposed to the present regime have been stripped of Parliamentary immunity as a prelude to trial on charges of treason.

At Lake Success, Syria's representative told the Security Council that the Arab States would not participate in the fighting in Palestine if no other foreign force were involved. This pledge was the appar-

Continued on Page Two

LATEST NEWS BULLETINS

Greek Minister Pledges Aid in Safeguarding Europe

Paris—Greek Foreign Minister Constantin Tsaldaris pledged his country's full cooperation today in all agreements designed to safeguard Europe. He said that Greece is willing to join the five-power Brussels alliance, which is being signed today. He added that a Western security system would be "meaningless" without American guarantees. Tsaldaris said that a final exposition of Greek policy would await moves by Washington regarding organization of security in Western Europe and the Mediterranean.

Want Pension Dispute Facts Within 48 Hours

Washington—The Joint Congressional Labor Committee today called upon trustees of the United Mine Workers welfare fund to report "within 48 hours" all the facts leading up to the coal pension dispute. The request was contained in telegrams sent to UMW president, John L. Lewis, and Ezra Van Horn, operators' representative, by Sen. Ball (R), Minn., chairman of the Labor Study Committee.

Say Higher Meat Prices Threaten

Boston—Observers saw today a threat of higher meat prices as the strike of 1,700 packing-house workers entered its second day. No further violence was reported in the strike. Only scene of trouble was at the John P. Squires plant in Somerville where a picket allegedly was beaten by a policeman in the strike.

Von Mannerheim Goes to Stockholm for Medical Aid

Stockholm—Field Marshal Baron Carl Gustav Von Mannerheim, the "grand old man" of Finnish independence, arrived in Stockholm from Helsinki today, ostensibly for medical treatment. The Finnish legation and Mannerheim's physician denied reports that Mannerheim had come out of retirement in an attempt to awaken the world to the Communist danger in Finland.

The Bristol Courier

Established 1910

Published Every Evening (Except Sunday) at 806-808 Beaver St., Bristol, Pa. Bell Phone 846

Only Daily Paper in Lower Bucks County

BRISTOL PRINTING COMPANY
Owner and Publisher
Incorporated May 27, 1914
Joseph R. Grundy .... President
Serrill D. Detlefson
Vice-President and Secretary
Lester D. Thorne .... Treasurer

JOB PRINTING
The most complete commercial printing department in Bucks County. Work of any description promptly and satisfactorily done.

The Bristol Courier
Serrill D. Detlefson, Managing Editor

Subscription Price per year, in advance, $4.00; Six Months, $2.00; Three Months, $1.00.

The Courier is delivered by carrier in Bristol, Edgely, Tullytown, Croydon, Bridgewater, Andalusia, West Bristol, Hulmeville, Bath Addition, Newportville, Torresdale Manor, Eddington and Cornwells Heights for ten cents a week.

Entered as Second Class Mail matter at the Post Office at Bristol, Pa., under the Act of March 3, 1879.

"International News Service has the exclusive rights to use for republication in any form all news dispatches credited to it or not otherwise credited in the Courier. It is also exclusively entitled to use for republication all the local or undated news published herein."

WEDNESDAY, MARCH 17, 1948

HOW TO GET A HOUSE BUILT

Writing from Stockholm to a New York newspaper, George Axelson says that the Swedes "have gone to extremes on the subject of law and order, and in their zeal to reach perfection have created a jungle of regulations and orders that complicate the everyday life of citizen and visitor alike."

There is a rule on trains, for example, that beer can be served only with food. A passenger said he had his own sandwiches. The blonde waitress said they would have to be railroad sandwiches, not his. "All right," he said, "one of yours, then, and a bottle of beer."

But the blonde had no sandwiches and he got no beer.

Another regulation put restrictions on building because of a manpower shortage. A man could not build a house unless he or his family did the work. This time a loophole was found, says Mr. Axelson.

"One authentic case was reported of a government building-license bureau advising an applicant to adopt a carpenter as his son if he wanted to get his house built."

The carpenter was adopted, and presumably the house was built. But there are no further details as to how the arrangement is working out. Had the applicant a daughter? If so, did she marry the carpenter and set up housekeeping in the new house? Did she insist on having several more closets built after sizing things up?

Perhaps the carpenter found that adoption, daughter or no daughter, was more than he had anticipated. Could he and his foster-father dissolve the contract without too much trouble? Or is everybody happy and cozy?

Before Americans start adopting carpenters to get houses built faster, there are obviously certain angles to be considered.

FLOODS NEXT!

Now comes the season of the year when flood news makes the front pages and rivers overflowing banks cause havoc and dislocation. Whether this spring is to be an exception is not yet clear, but everything is against it.

It was quite a winter in most areas, and melting snow and thawing terrain will send streams cascading over their banks. In flood areas people are making plans for the annual visitation.

When a river overflows its banks and floods towns and farms, man is helpless. All he can do is take measures calculated to soften the impact.

If the boom is over, as some predict, the white-collar man can quit worrying about how he will feed his family, and start worrying about how he will care for his kinfolk.

Kansas City woman who gave her savings to a stranger who had inside government information on the grain market, now has inside information from the police that the man is a crook.

Trading Out U. S. A.

Continued from Page One

But the foreigners present are not willing to accept "global free trade." Many of their governments are supported by the income of their tariffs, and have no other source of taxes to keep them going; free trade would bankrupt them. Most of them, too, are interested in building up their industries, and know perfectly well that, unless they can keep cheap foreign goods under control, such industrialization can never take place.

Their reasons for wanting protective tariffs are somewhat different than those of the American group which also demands protective tariffs.

The American interest lies in the need for protecting, not the producers themselves, but the high wages and living standards of the American working people, which lead to production costs that cannot possibly stand up under direct, dollar-for-dollar competition with cheap, slave or subsidized labor abroad.

How has this deadlock between American free-traders and foreign believers in protection (either by tariffs themselves or by such other expedients as licensing, quotas, trick currencies, etc.) been broken so that progress has been made in writing the charter?

It has been broken by Uncle Sam backing down all up and down the line. The American representatives have made new "concessions." These concessions do not cost the representatives anything—they aren't working in factories for their living; they aren't trying to run manufacturing plants, and in the main they have little money invested in industry.

The cost of these concessions will have to be borne, in the long run, by American citizens of three classes—those who work for their living, those who have businesses of their own, and those who have savings invested in such businesses.

These concessions are so wrong in principle that they will, eventually, kill off ITO just as certainly as the veto clause has destroyed the effectiveness of the United Nations. But in the meantime, incalculable harm can be done to American economy, world-position, and standards of living.

One major concession is acceptance of the "one-country, one-vote" principle. Despite the size of the United States, and despite its leadership in world trade, it has only one vote—the same as the smallest nation present. What this means is so obvious that it hardly needs pointing out. Small nations can form blocs, and thereby cut the pattern for this nation's foreign trade.

As a matter of fact, already a group of Latin-American countries, whose combined world trade wouldn't equal that of a single American industrial center, has been organized and has begun "laying down the law" to Uncle Sam on what he shall and shall not do.

Another concession, largely the outcome of this method of voting, may have far-reaching and dangerous consequences, if the "cold war" with Russia continues. Russia has not joined ITO. The U. S. position originally was that concessions made among ITO members should not be shared by non-members. Nevertheless, it has been forced to make a "concession" in this regard. Now Russia, and all her numerous satellites, can take advantage of the tariff concessions, without any liabilities on their part.

Again the Americans entered the conference giving at least lip-service to the principle of free economy. Here also they have backed down. They have accepted a long list of Socialistic states, where industries are nationalized, as full partners. Since these small, weak and economically unsound countries each has as many votes as Uncle Sam, in combination they can hopelessly out-vote the U. S. A., and thereby dominate ITO.

Even the basic principles of free trade, which were the objectives of the New Dealers in the conference, have been traded out. Innumerable excepts and escape clauses will permit foreign nations to insist that we keep our own tariffs well below the protective levels, but will allow them to use discriminatory and bilateral practices, or resort to quotas, licensings, and other tricky trade restraints by which our exports to these countries will be curtailed.

Strangest concession of all was in respect to Russia. The Muscovites have now wrecked the United Nations by their persistent use of the veto. They are the great threat of farther expansion and aggression—the one serious danger of a World War III.

Yet American representatives at Havana have offered Russia a chance, if she wishes, to enter ITO without modifying her aggressive attitude in the least. Under the terms of the charter as it now is reported from Havana, Russia could join ITO at once, with no real concessions on her part. As a matter of fact, she could bring with her an army of captive countries, each with a vote—enough of them to "take over" the ITO and use it as a club for beating down the countries such as this one, who wish to bar her from trying to conquer the world!

Legion Celebrates 28th Anniversary

Continued from Page One

copy of this resolution be spread upon the minutes of this meeting and a copy thereof mailed to: Hon. James H. Duff, Governor of Pennsylvania; Mr. Edward B. Watson, State Senator; Mr. Thomas B. Stockham, member of the State Legislature, Mr. Wilson L. Yeakel, member of the State Legislature, Dr. Norris W. Vaux, Secretary of Health, Commonwealth of Pennsylvania.

The amusement tax to be levied in Bristol was then discussed and it was suggested that the members look into the tax and to contact their councilmen on it.

The meeting was closed and an entertainment program was enjoyed by all.

Frank Schluth acted as master of ceremonies and had a variety of costumes. Schluth is master of ceremonies at Willow Grove Park. First on the program was Evans Brown who played the accordion and piano. Delores Clark danced and Betty Parker sang a number of songs after which Tom Osborne entertained with some slight-of-hand tricks proving that the hand is quicker than the eye. Peggy Arnold played a number of selections on the banjo.

During an intermission of the show the Junior Drum and Bugle Corps of the Bracken Post marched in and played a few selections.

After the show the members went over to the post home where a buffet lunch was served.

ANDALUSIA

Mr. and Mrs. Martin Meehan entertained on Sunday, Mr. and Mrs. Rodman Freas, Philadelphia.

Linda Gaugler is ill with the mumps.

Mr. and Mrs. Warren Poston moved on Saturday from Edgewood avenue to their new home in Eddington.

Mr. and Mrs. Richard Brackin and son Richard, Jr., visited friends in Somerton on Sunday.

The Mothers' Chalet Auxiliary members recently held a meeting at the home of Mrs. J. Kieffer. Each mother will try to raise $10 as her donation toward the Girl Scout cabin. Mrs. Kieffer is collecting small change on a roll of adhesive tape. Mrs. Arnold is crocheting edgings on linen handkerchiefs, and each one is trying to earn money with her own particular skill.

The Andalusia Baptist Church pastor announces that two sound-films will be shown on "Sunday School Night," March 25th. They are "We, Too, Receive" and "The Blind Beggar of Jerusalem." These will be shown by Herbert Gatton, Philadelphia. The public is invited to attend.

The "Little Salesmen" reach the people you want! Use the Want Ads.

Inside Your Congress

—o—

Fair Play In Congress

—by—

SAMUEL B. PETTENGILL

"The Gentleman from Indiana"

This column has reference to no person now under investigation by any Congressional committee. I want to make that plain. If Russian agents are prying into our military secrets, and if American citizens are helping them, they must be exposed.

But for a long time some Congressional committee members have gone far beyond the limits of fair play. That practice must stop. Senator Scott Lucas of Illinois has introduced a resolution providing that any person who thinks he has been defamed before a committee shall have the following rights:

(1) To file his own sworn statement in reply, which must be made a part of the permanent record of the hearings.

(2) To appear personally before the committee.

(3) To compel the committee to subpoena up to four witnesses in his behalf.

(4) The right of counsel.

(5) He, or his counsel, may cross examine witnesses.

(6) No committee report shall be issued until it has been approved by a majority of a quorum of the committee.

(7) No committee statement, or report, charging misconduct by any person shall be published or filed unless and until the person charged shall be advised of the charge and shall have a reasonable opportunity to defend himself.

If Congress is genuinely concerned about civil rights in this country, it should pass this, or some similar resolution, to govern its committees. It is intolerable that committee members, hungry for the headlines, should make sensational attacks on the good name of an American citizen in the newspapers or on the radio, and then give him no opportunity to defend himself.

The investigating powers of Congress are very important. Among its other duties, Congress is the great board of audit of the Federal government. It must expose corruption, waste, and traitors.

But, as Senator Lucas well says: "It is precisely because of the indispensable function of a Congressional committee in exposing corruption wherever it may be found that I feel the time is ripe for the reform of committee procedures. . . It is of the highest importance that these committees enjoy the unquestioned respect and confidence of the American people, for if they do not, they will lose their usefulness as the tools of Congress."

Congress is not a court. Except in the rare case of impeachment, or contempt of Congress, it has no power to try, fine or imprison anyone. Congressional committees could not observe all the rules of judicial trial. Time does not permit. Congress has too many other things to do.

Mr. Lucas' resolution wisely limits the number of witnesses, and the time to be spent in the defense of wounded reputations.

On the floor of the House or Senate, a member may talk freely. The Constitution wisely gives him this immunity. But rarely is this privilege abused. The Congressman knows he is speaking in a public forum where fair play is expected—where hitting below the belt is almost certain to degrade the one who does it.

It is attacks in a committee room, where few members are present, or before newspaper reporters, or over the radio, that the Senator's resolution is designed to prevent.

In justice to Congress, most committees conduct their investigations with dignity, courtesy and fairness. It is the rotten apple that makes the barrell smell.

SAMUEL B. PETTENGILL

Sell! Swap! Rent! Buy! Via the Courier Want Ad Way.

Revival Services Here In 1915 Had Many Converts

Two newspapers, the Philadelphia Record dated October 11, 1901, and the Bristol Courier, dated Mar. 1, 1915, have been sent to the Courier office by Charles Thompson, well-known Bath street merchant.

In the Philadelphia Record of over 46 years ago there is an interesting story headed "Bristol in Its Prime." The story deals with the famous springs known as the Bath Springs. The article is illustrated showing scenes as the Bath Springs area appeared in 1811.

The issue of the Courier deals generously with revival campaigns then in progress here by the united churches of Bristol, and which were conducted by the Rev. William Asher, who was an understudy of the late Billy Sunday who had been conducting a revival series in Philadelphia.

The Asher services were held in the Bristol Methodist Church, and according to The Courier of that date the campaign closed February 28th, and the following statistics were given: Number of converts for each of the churches: Methodist, 152; Presbyterian, 96; First Baptist, 50; St. Paul's Episcopal, 42; Presbyterian Church of Our Saviour, 31; English Lutheran, three; German Lutheran, two; St. Mark's Catholic, two; Second Baptist, two; St. James' Episcopal, one; Hebrews, one; out-of-town churches, 33; no church signified four. Total 418. Revival statistics—Estimated total attendance, 16,550; number of converts, 418; number of meetings held, 23; collections, $1411.10.

At that time, according to the Courier, the San Carlo Opera Company was presenting Cavalleria Rusticana and Pagliacci at the Bristol Theatre, which was located on Wood street near Penn. What is the Grand Theatre now was then the Forrest, where Mary Pickford was being shown in "The Good Little Devil." There was also vaudeville. At the Riverside Theatre, now the Bristol, the Enterprise Amusement Co. was presenting the Tip Top Beauties, a "whirly girly show with Harry Monroe and Billie Benton, in the musical farce "My Wife's Husband."

It costs you money every time you don't read Want Ads in the Courier.

A Summary of The News

Continued from Page One

ent cause for the withdrawal of France and the United States from a tentative agreement with the Soviet Union to support a United Nations report describing the situation in the Holy Land as a threat to world peace.

In Jerusalem, a spokesman for the Jewish Agency said Palestine Jews "would welcome any truce under satisfactory conditions."

The Chinese Communists claimed the capture of strategic Loyang, the first major point in central China to fall into their hands.

AUCTIONS—LEGALS

PUBLIC SALE

Short Notice Public Sale for Edward Rounsavill, 591 Bath & Mifflin Sts., Bristol, Pa., Friday, March 19th, 1948.

Large Antique mirror, dropleaf chestnut table, marble top bureau & washstand, doll, 2 pewter mugs, large old tureen, 4 dbl iron beds spg & mattress, wood dbl bed, desk & bookcase, 28 chairs various kinds, trunk, 2 bureaus, 2 tables, couch, china closet, sideboard, mantel clock, commode. Nice lot new home-made Afghans—5 spreads, 10 rugs 24x36, bath set, table top, 18 pot holders, made clean bright materials, pillows, mattress, 5 rugs, carpet sweeper, elec. iron, towels, glassware, dishes, kitchen utensils, oil stove, 8 gal. vinegar, kitchen cabinet & tables, 2 metal tubs, step ladder, etc.

Time: 1.5 P. M. Terms Cash.

E. NEWLIN BROWN,
Agent & Auctioneer,
Doylestown, Pa.

BETHEL & BROWN, Clerks.

Z—3-11, 17.

ESTATE NOTICE

Estate of Lindley E. Comfort, late of Bristol Borough, Bucks County, Pennsylvania, deceased.

Letters Testamentary of the above estate have been granted to the undersigned, who requests all persons having claims or demands against the estate of the decedent to make known the same, and all persons indebted to the decedent to make payment, without delay, to

KATE S. COMFORT,
205 Dorrance Street,
Bristol, Pa.,
Executrix.

Or to her Attorney:
PAUL V. FORSTER, Esq.,
507 Radcliffe Street,
Bristol, Pa.

3-3—6tow.

NOTICE

I will not be responsible for any bills contracted by any person, except myself after March 13, 1948.

DAVID H. PATTERSON.

F—3-15—3t

Classified Advertising

CROYDON REPRESENTATIVE

In area bounded by Neshaminy Creek, Delaware River, Burlington-Bristol bridge approach, and Penna. R. R., phone Bristol 9982, Henry Blask, State Road and Cedar Ave., Croydon.

ANNOUNCEMENTS

Deaths 1

RITTLER—At Edgely, Pa., March 15, 1948, Rose G., wife of the late William A. Rittler, Sr. Relatives and friends are invited to attend the services from Molden's Funeral Chapel, 133 Otter St., Bristol, on Thursday at 2 p. m. Interment Tullytown Cemetery. Friends may call Wednesday evening.

In Memoriam 3

TOMPKINS—In loving memory of Bessie G. Tompkins who passed away March 17, 1943, five years ago today.

God bless your precious memory
Which lives in the depths of my soul.
Sadly missed by your sister-in-law,
MRS. MAYME FAUST.

Funeral Directors 5

A CONVENIENT PLAN—For moderate funerals. William I. Murphy Estate, 316 Jefferson ave., Bristol, Pa., phone 2417.

Personals 7

"FOR RENT"—"For Sale" "No Gunning" signs. Bristol Printing Co., Beaver and Garden Streets.

MARYANN CLEANERS—For particular people. Joseph Geiger, Excelsior ave., Croydon. Ph. Bristol 3975.

MARTHA—Did you hear about the new Purchase Plan at Parody's Wearing Apparel Shop, 304 Mill St., Bristol, Pa.?

AUTOMOTIVE

Automobiles for Sale 11

1946 BUICK—4 dr. sedan. Very low mileage. Fully equipped. Private owned. Apply 4537 Tackawanna St., Phila.

OLDS. '46—Hydra. 78 dynamic radio, heater. Low mile. Private—must sell. Cornwells 9579.

1946 NASH SDN. — Good condition. Like new. Best offer takes it. Call 916 Spring St.

'37 FORD SEDAN—Best offer takes it. J. J. Mount, 318 Taft St. Phone 3451.

CHEVROLET COUPE—1934, in running order, $200. Ph. Hulme. 6665.

OLDS. '46—Hydramatic 78. Completely equipped, $1900. Apply Glass Manor, Andalusia.

'38 CHEV. COUPE—Perfect running cond., good tires, clean. $500. Ph. Corn. 0339W.

1937 DODGE—4 dr. sedan, good cond. Good tires. Apply 1118 Wood St.

Motorcycles and Bicycles 15

1946 INDIAN MOTORCYCLE—$450. Can be seen at 225 Green Lane, or call Bristol 2735 at any time.

Wanted—Automotive 17

COLD CASH—For your automobile. Any make, year, model. Highest prices paid. Call Mr. Jos. Jameson, Bu-9-0733, or Bu-9-0734.

BUSINESS SERVICE

Business Services Offered 18

ELECTRICAL CONTRACTORS — George P. Bailey & Sons. Phone Bristol 7125.

ROOFING AND SIDING—Delaware River Roofing, West Bristol. Phone 7545. Financing arranged.

RADIOS REPAIRED — All makes, prompt service. Bristol 3866, Croydon, Pa. A. Magazzu.

FOR ANY CONSTRUCTION—Alterations or repairs; home plans and financing, call Bristol 2400 day; Morrisville 7673 evening. Penn Valley Constructors, Inc.

ELECTRICAL CONTRACTING AND repairing. Harry Wessaw's "Fix-It Shop", 621 Cedar St. Ph. Bris. 3284.

TONY FUSCO'S WELD SHOP—Gas and electric welding. All metals. Portable equipment. Iron cellar doors made to order. Pipe thawing electrically. 1250 Radcliffe St. Phone 3534. Open all day.

KNIVES—Scissors and saws sharpened; duplicate keys cut. Frank Jackson, Edgely. Phone 7675.

WATER PUMPS—Installed and repaired. All makes. Hulme. 6597.

FOR REFRIGERATION SERVICE—Domestic & commercial, backed by 13 years exper., ph. "Len" Herman, Bristol 7453.

CALL HANS PETERS—For any remodelling, repairs, or new construction. Ph. Churchville 191-J.

WASHING MACHINE PARTS — For all makes. Service and repairs. General Machine Works, 913 Garden St. Ph. Bristol 532.

HUNTER ALUMINUM STORM WINDOWS — With patented interlocking meeting rails. Free demonstrations & estimates. Sold & installed by Jos. Venturino, 1209 N. Cedar St. Phones: 4195 (day); 3518 (eve.).

Moving, Trucking, Storage 25

DUMP TRUCK—For hire. Reliable service. No job too small. Reasonable prices. Call Bristol 4752.

Painting, Papering, Decorating 26

PAPERHANGING—And Interior and Exterior Painting. Raymond G Banker, 240 Mulberry st., Bris. 9511.

PAPERING AND PAINTING — Exterior and interior decorating. Anthony DiNunzio & Son, 301 Dorrance St. Phone Bristol 3184.

PAPERHANGING & PAINTING — Interior and exterior. Estimates cheerfully given. John M. Burns, 119 Otter St., Bristol.

Printing, Engraving, Binding 27

PRINTING — Expertly executed by men long trained in the printing business. If you want a well-printed job done quickly consult us. Bristol Printing Company, Beaver and Garden streets. Phone 846.

Professional Services 28

WM. A. GROFF—CHIROPODIST
515 Radcliffe St. — Bristol 692

LAND SURVEYOR
Registered No. 10006
Joseph Race
159 Otter St. Bristol 4288

EMPLOYMENT

Help Wanted—Female 32

YOUNG LADY — High School grad. for office work. Write Courier Box No. 126.

SANDWICH & SALAD GIRL—Work on cold table. Apply Keystone Hotel, phone Bristol 9818.

Help Wanted—Male 33

SALESMAN

Due to increased production, I am in a position to grant a very profitable dealership to a man of integrity in this area. No investment is required. If you are interested in increased earnings and have a car, write giving details to

Courier Box No. 127

INSTRUCTION

Instruction—Male 42-A

DIESEL POWER — Mechanically inclined men get free facts about opportunities and training plan covering big new field of Diesel Engines for trucks, tractors, locomotives, power plants, ships, etc. We train you in your spare time. Write for details giving age and present occupation. Utilities Diesel Training, 128, c/o Courier.

Musical, Dancing, Dramatic 44

DRUMS—Elementary, rudimental & dance band drumming. Robt. Dillon, 549 Maple Ave, P. O. Box 44, Croydon.

LIVESTOCK

Poultry and Supplies 49

YOUNG TOMS — Dressed. William Kuhn, R. D. 1, Bristol. Phone Bristol 7406.

MERCHANDISE

Articles for Sale 51

CINDERS — For sale. Call Bristol 2991.

DOG OWNERS—Fresh frozen meat. Delivered free. Ground, 6 lbs. $1; cubed, 6 lbs. $1.20; liver, 6 lbs. $1.25. Walters Pet Service. Ph. Bris. 2025.

QUALITY GAS RANGE — 4 burner. C. H. King, Bath Rd., Phone 7941.

BABY COACH — And stroller, good cond. Call at 338 Roosevelt St.

GOOD AS NEW — Automatic gas water heater and gas range with automatic oven control. Reasonable. Phone Hulmeville 6572.

ALUMINUM GARAGE DOOR — 7x8; gas hot water heater with 30-gal. tank; Lancaster deep well pump; Hercules gun type oil burner, complete with fittings & controls, all in A-1 cond. Radiator Shop, Midway.

FILL DIRT — Reasonable. Limited supply. Call immediately. Br. 3532 after 4 p. m.

COAL RANGE—Canopy Fair, good cond. Phone Bristol 7082.

BABY BASKET—Walker, coffee table, canvas, tools, lawn mower, sewing machine, odd chairs, dishes, rocking horse, etc. Call Torresdale 4-9875.

Building Materials 53

ARE YOU—Going to start at the bottom? Call Miller's for foundation supplies—sand, stone and cinders. Phone Bristol 544.

Fuel, Feed, Fertilizers 56

TURKEY MANURE — With Superphosate added. Ideal for lawns and gardens. By the ton or bag. Kuhn's Turkey Farm, 429 Woodside Ave. Phone Bris. 7406.

MERCHANDISE

Household Goods 59

CONTENTS—Of 5-room house, must sell immed. at sacrifice; elec. refrig., elec. washer, bicycle, tools. All pre-war. Call Bris. 3916 bet. 9 & 9.

GENERAL ELECTRIC REFRIGERATOR—Very reasonable. Phone Bris. 7225.

NEW KITCHEN CABINET SINK—Eljer make, will sell reasonable. Domowich, New York & Patterson Ave., Croydon.

VACUUM CLEANERS — Large floor and a small hand, with attachments. Excellent condition. $20.00 for both. Ph. Bris. 4405, or 330 Harrison St.

Machinery and Tools 61

SANDING MACHINES — And floor waxer, for rent. Reas. Burns, 119 Otter St.

HALE PUMPING UNIT — Equipped with a new 6 cyl. Chrysler motor, excel. cond. Must sell to make room for fire apparatus. Address all letters to Newportville Fire Co. No. 1, Newportville, Pa.

Musical Merchandise 62

PIANOS—Upright, studios, spinets, baby grands, grands, $85 to $2100. Will buy your old piano. John Pearl, 128 Schumacher Dr., ph. 7889.

Specials at the Stores 64

WALL PAPER — Room lot, 99c to $1.29, including side wall & border, for 9x12 room. Richman's, 313-315 Mill St.

VENETIAN BLINDS—Wood or metal, in all colors. Call Bristol 644 for estimates. Charles Richman, 313-15 Mill St.

MERCHANDISE CLUB—Now forming. Charles Richman, 313-315 Mill St.

Wanted—To Buy 66

WANTED — KODAKS — Spot cash. Nichols Photo Service. Phone 2925.

WE BUY ANYTHING — We sell everything. Sattler, 5th Ave. and State Rd., Croydon. Ph. Bris. 2321.

CASH FOR YOUR—Used furniture, bric-a-brac, odds & ends. The Bargain Corner. Phone Bris. 9611.

WANTED — Meat slicer, good cond. Very reasonable. John Pearl, 128 Schumacher Drive. Ph. 7889.

ROOMS AND BOARD

Rooms without Board 68

ROOM — With garage, breakfast if desired. Gentleman preferred. Mrs. H. Swangler, Edgely. Phone Bristol 7463.

REAL ESTATE FOR RENT

Apartments and Flats 74

APT.—3 rooms & bath. Adults. Give references. Write P. O. Box 30.

Wanted—To Rent 81

HOUSE—About Apr. 1, 1948, in vic. S. Langhorne & Hulmeville. Write P. O. Box 688, Hulmeville, or ph. Hulmeville 6601.

SMALL HOUSE — Or apt. 3 rms. Young couple, 1 child. Ph. Bristol 7540 bet. 6 & 8 p. m.

REAL ESTATE FOR SALE

Business Property for Sale 82

1031 POND ST.—Store front, 1st fl., open stairway, kitchen & living room; 2nd fl., 4 bedrooms & bath; hot water heat; all conv. Im. poss.

DESIRABLE BUILDING LOTS — On Wilson Ave.

IMMEDIATE POSSESSION — Beauty parlor and home, fully equipped with all modern equipment. Booths, chairs, dryers, manicurist table and other accessories. Automatic hot water heater—oil burner hot water heat, plus completely remodeled home. 2½ story frame. Newly shingled. 2 apts. $8000.

AUTO REPAIR SHOP—Fully equipped, operating at a profit. Employing 2 mechanics. 1 story cinder block bldg., all equipment pertaining to an auto repair shop. Building approximately 30x60. $7500.

OTHER TYPES—Of profitable business. Inquiries must be in person.

VINCENT MASSI
Realtor and Insurance Broker
607 Pond St. Bristol, Pa.
Phone 4789

WELL! WELL!—Here I am again with the long selling list.

EDGELY—River front. Large apt. house. Consists of 5 apts. This property must be seen to be appreciated, also has the right of river about 58 or more feet.

313 LAFAYETTE ST.—Large property, suitable for rooming house. Price, $11,000.

A NEWLY-BUILT HOUSE—Poss. at once. Situation at Fillmore St. Price—very reasonable.

CLEVELAND ST. — Houses. $5000 each.

MILL ST. — Business property, 4 stores, 4 apts. Price very reasonable.

BUSINESS CORNER—Situated at 932 Jefferson Ave. Price, $9,000.

WOOD ST. — Between Lafayette & Jefferson Ave. Store property. Price, $7,000.

TAPROOMS — For sale. Doing good business.

RESTAURANT—Situate on Mill St. Owner leaving town. Price, $4200. Poss. at once.

OTHER PROPERTIES — Also for speculation.

See Me Before You Buy
—Apply—
CHARLES LA POLLA
1418 Farragut Ave. Bristol
Phone Bristol 652

Houses for Sale 84

DWELLING—2-story bungalow type, 4 rms., bath on 1st floor, 2 rms. 2nd floor, open stairway, hardwood floors, h.w. heat, elec. stove., elec. hot water heater, cellar completed, stationary tubs, garage. Just completed. Location, Croydon section. Immediate possession. $8000.00.

JOHN P. BETZ, Jr.
210 Radcliffe Street

EDGELY—N. Radcliffe St., 2 story single frame dwelling, 2 apts., 3 rms. & bath each. Oil heat. Hot water, 2 car garage, lot 100x170. Barrett & Monroe, ph. Bristol 855.

NEW HOME—Wood & Fillmore Sts. D. Oriolo, 511 Wood St.

BEAVER ST. — 5 rooms and bath; brick siding; 2 joining lots. Poss. at once. Call at 824 Jefferson Ave.

STATE RD.—Eddington, Bungalow, 3 rooms & bath, hot water heat, lot 1¼ acres, 230 ft. front on State Rd., 2-car garage, Outdoor fireplace, creek, large garden, fruit trees, large shade trees. $6400.00.

RICHARD W. FECHTENBURG
Realtor
Eddington
Cornwells 0330
Member Bristol Chamber of Commerce
Fred R. Herrmann, Associate

HOUSE—7 rms., bath, sun porch, new automatic oil heater, garage, 4 lots. $5700.00. Walter Mauzur. Ph. Bris. 3347.

Lots for Sale 85

EDGELY — Lots, 50x150 ft. each, on new highway, near railroad station and community center. Hugh B. Eastburn, agent, 118 Mill St., Bristol. Phone 838.

Wanted—Real Estate 89

FOR THE BEST RESULTS IN REAL ESTATE — See Penn Realty Co., Grand Theatre bldg., Bristol, Pa. Phone 2096.

SENDERLING—Wants to sell your real estate. See us first. Making satisfied Bucks County clients since 1921. Try our real estate and mortgage service. G. Frank H Senderling, 3900 Frankford Ave. (Jeff 5-5500) Philadelphia 24, Pa.

SOLD—SOLD—SOLD — If you want this sign on your property, call, see or write—
CHARLES LA POLLA
1418 Farragut Ave. Bristol
Phone Bristol 652

One "Apartment For Rent" Want Ad is worth 100 window cards.

W. W. SCHRENK
BICYCLES - WHEEL GOODS
PARTS AND ACCESSORIES
—Expert Repairing—
Girard Avenue and State Road
CROYDON, PA.
Phone: Bristol 3118
Work Called For and Delivered

WALTER MOLDEN
Branch Manager
FUNERAL SERVICE
of
Warren E. Titus
Inc.
Bath Rd., Bristol, Pa. Ph. 2765

Agent For
MotoPower Lawnmowers
Sales and Service
ORDERS TAKEN FOR SPRING DELIVERY
(Also Some on Hand for Immediate Delivery)
ALL MAKES OF MOWERS SHARPENED AND REPAIRED
JOHN RITTER
566 Swain St. Bristol, Pa.
Phone: 2530

Auto Glass
FOR ANY CAR
BEN'S AUTO GLASS
2000 Farragut av., ph. Bris. 2822

HENRY H. BISBEE, O. D.
Examination of the Eye
by appointment
Telephone 2143
301 Radcliffe Street
Bristol, Pa.

Phone Bristol 4471 Oil Burners
HARRY C. BARTH
Plumbing and Heating
Registered
CHRISTY AVE. at State Road
CROYDON, PA.
B & G Circulators—Electric and Gas Automatic Hot Water Heaters—Toilets—Tubs—Basins—Pipe and Fittings—Electric Pumps—Tanks

Cesspools & Septic Tanks
CLEANED — TREATED
Free Estimates Given
FRED K. HIBBS & SONS
EDGELY, PA.
Ashes and Rubbish Hauling
Phone Bristol 3763

STRAWBERRIES: Grow your own this time. 10 varieties. Orders for strawberry plants and gladiolus bulbs now being taken for spring delivery. Prices on request.
G. KENSELAAR
321 Cleveland Street

PHILA. EXPRESS
DAILY TRIPS
Farruggio's Express
901 Mansion St., Dial 2953
Philadelphia, 7 N. Front St.
Phone Market 7-0311
Also Serving
Camden and Camden County, N. J.

CASH TODAY
On Your Signature
GIRARD PLAN LOANS
QUICK CASH
Available Here For
- Paying Old Bills
- Buying New Clothes
- Repairing Your Auto
- Buying Coal
- Medical or Dental Care
. . . or for any money emergency confronting you.
Come In, Write or Phone Today
GIRARD INVESTMENT CO.
ESTABLISHED 1894
215 MILL STREET
(Over McCrory's)
Open 9 to 5; Sat., 9 to 1
Ph. 517 H. M. Brandau, Mgr.

GE
Authorized General Electric
SALES & SERVICE
complete selections of Radios, Television Sets, Stoves, Refrigerators, Heaters, Washers, Freezers, Cleaners, and All Electrical Appliances
Thomas Profy & Sons
"DEPENDABLE SERVICE ALWAYS"
211 MILL ST. PHONE 552

PUBLIC WELDING SERVICE
ACETYLENE AND ELECTRIC WELDING
ALL METALS
IRON FABRICATION A SPECIALTY
Modern Portable Equipment
337 PENN STREET Phone Bristol 9450

EASTER EGG SPECIAL!
1-LB. DECORATED CHOCOLATE COATED COCOANUT CREAM
EGG 69c - NAME FREE!
Morry's Cut Rate Drug Store
310 MILL ST. BRISTOL, PA.

The Bristol Courier

Established 1910

Published Every Evening (Except Sunday) at 806-808 Beaver St., Bristol, Pa. Bell Phone 846

Only Daily Paper in Lower Bucks County

BRISTOL PRINTING COMPANY
Owner and Publisher
Incorporated May 27, 1914
Joseph R. Grundy ..... President
Serrill D. Detlefson ..... Vice-President and Secretary
Lester D. Thorne ..... Treasurer

JOB PRINTING
The most complete commercial printing department in Bucks County. Work of any description promptly and satisfactorily done.

The Bristol Courier
Serrill D. Detlefson, Managing Editor

Subscription Price per year, in advance, $4.00; Six Months, $2.00; Three Months, $1.00.

The Courier is delivered by carrier in Bristol, Edgely, Tullytown, Croydon, Bridgewater, Andalusia, West Bristol, Hulmeville, Bath Addition, Newportville, Torresdale Manor, Eddington and Cornwells Heights for ten cents a week.

Entered as Second Class Mail matter at the Post Office at Bristol, Pa., under the Act of March 3, 1879.

"International News Service has the exclusive rights to use for republication in any form all news dispatches credited to it or not otherwise credited in the Courier. It is also exclusively entitled to use for republication all the local or undated news published herein."

WEDNESDAY, MARCH 17, 1948

HOW TO GET A HOUSE BUILT

Writing from Stockholm to a New York newspaper, George Axelson says that the Swedes "have gone to extremes on the subject of law and order, and in their zeal to reach perfection have created a jungle of regulations and orders that complicate the everyday life of citizen and visitor alike."

There is a rule on trains, for example, that beer can be served only with food. A passenger said he had his own sandwiches. The blonde waitress said they would have to be railroad sandwiches, not his. "All right," he said, "one of yours, then, and a bottle of beer."

But the blonde had no sandwiches and he got no beer.

Another regulation put restrictions on building because of a manpower shortage. A man could not build a house unless he or his family did the work. This time a loophole was found, says Mr. Axelson.

"One authentic case was reported of a government building-license bureau advising an applicant to adopt a carpenter as his son if he wanted to get his house built."

The carpenter was adopted, and presumably the house was built. But there are no further details as to how the arrangement is working out. Had the applicant a daughter? If so, did she marry the carpenter and set up housekeeping in the new house? Did she insist on having several more closets built after sizing things up?

Perhaps the carpenter found that adoption, daughter or no daughter, was more than he had anticipated. Could he and his foster-father dissolve the contract without too much trouble? Or is everybody happy and cozy?

Before Americans start adopting carpenters to get houses built faster, there are obviously certain angles to be considered.

FLOODS NEXT!

Now comes the season of the year when flood news makes the front pages and rivers overflowing banks cause havoc and dislocation. Whether this spring is to be an exception is not yet clear, but everything is against it.

It was quite a winter in most areas, and melting snow and thawing terrain will send streams cascading over their banks. In flood areas people are making plans for the annual visitation.

When a river overflows its banks and floods towns and farms, man is helpless. All he can do is take measures calculated to soften the impact.

If the boom is over, as some predict, the white-collar man can quit worrying about how he will feed his family, and start worrying about how he will care for his kinfolk.

Kansas City woman who gave her savings to a stranger who had inside government information on the grain market, now has inside information from the police that the man is a crook.

Trading Out U. S. A.

Continued from Page One

But the foreigners present are not willing to accept "global free trade." Many of their governments are supported by the income of their tariffs, and have no other source of taxes to keep them going; free trade would bankrupt them. Most of them, too, are interested in building up their industries, and know perfectly well that, unless they can keep cheap foreign goods under control, such industrialization can never take place.

Their reasons for wanting protective tariffs are somewhat different than those of the American group which also demands protective tariffs.

The American interest lies in the need for protecting, not the producers themselves, but the high wages and living standards of the American working people, which lead to production costs that cannot possibly stand up under direct, dollar-for-dollar competition with cheap, slave or subsidized labor abroad.

How has this deadlock between American free-traders and foreign believers in protection (either by tariffs themselves or by such other expedients as licensing, quotas, trick currencies, etc.) been broken so that progress has been made in writing the charter?

It has been broken by Uncle Sam backing down all up and down the line. The American representatives have made new "concessions." These concessions do not cost the representatives anything—they aren't working in factories for their living, they aren't trying to run manufacturing plants, and in the main they have little money invested in industry.

The cost of these concessions will have to be borne, in the long run, by American citizens of three classes—those who work for their living, those who have businesses of their own, and those who have savings invested in such businesses.

These concessions are so wrong in principle that they will, eventually, kill off ITO just as certainly as the veto clause has destroyed the effectiveness of the United Nations. But in the meantime, incalculable harm can be done to American economy, world-position, and standards of living.

One major concession is acceptance of the "one-country, one-vote" principle. Despite the size of the United States, and despite its leadership in world trade, it has only one vote—the same as the smallest nation present. What this means is so obvious that it hardly needs pointing out. Small nations can form blocs, and thereby cut the pattern for this nation's foreign trade.

As a matter of fact, already a group of Latin-American countries, whose combined world trade wouldn't equal that of a single American industrial center, has been organized and has begun "laying down the law" to Uncle Sam on what he shall and shall not do.

Another concession, largely the outcome of this method of voting, may have far-reaching and dangerous consequences, if the "cold war" with Russia continues. Russia has not joined ITO. The U. S. position originally was that concessions made among ITO members should not be shared by non-members. Nevertheless, it has been forced to make a "concession" in this regard. Now Russia, and all her numerous satellites, can take advantage of the tariff concessions, without any liabilities on their part.

Again, the Americans entered the conference giving at least lip-service to the principle of free economy. Here also they have backed down. They have accepted a long list of Socialistic states, where industries are nationalized, as full partners. Since these small, weak and economically unsound countries each has as many votes as Uncle Sam, in combination they can hopelessly out-vote the U. S. A., and thereby dominate ITO.

Even the basic principles of free trade, which were the objectives of the New Dealers in the conference, have been traded out. Innumerable excepts and escape clauses will permit foreign nations to insist that we keep our own tariffs well below the protective levels, but will allow them to use discriminatory and bilateral practices, or resort to quotas, licensings, and other tricky trade restraints by which our exports to these countries will be curtailed.

Strangest concession of all was in respect to Russia. The Muscovites have now wrecked the United Nations by their persistent use of the veto. They are the great threat of further expansion and aggression—the one serious danger of a World War III.

Yet American representatives at Havana have offered Russia a chance, if she wishes, to enter ITO without modifying her aggressive attitude in the least. Under the terms of the charter as it now is reported from Havana, Russia could join ITO at once, with no real concessions on her part. As a matter of fact, she could bring with her an army of captive countries, each with a vote—enough of them to "take over" the ITO and use it as a club for beating down the countries such as this one, who wish to bar her from trying to conquer the world!

Legion Celebrates 28th Anniversary

Continued from Page One

copy of this resolution be spread upon the minutes of this meeting and a copy thereof mailed to: Hon. James H. Duff, Governor of Pennsylvania; Mr. Edward B. Watson, State Senator; Mr. Thomas B. Stockham, member of the State Legislature, Mr. Wilson L. Yeakel, member of the State Legislature, Dr. Norris W. Vaux, Secretary of Health, Commonwealth of Pennsylvania.

The amusement tax to be levied in Bristol was then discussed and it was suggested that the members look into the tax and to contact their councilmen on it.

The meeting was closed and an entertainment program was enjoyed by all.

Frank Schluth acted as master of ceremonies and had a variety of costumes, Schluth is master of ceremonies at Willow Grove Park. First on the program was Evans Brown who played the accordion and piano. Delores Clark danced and Betty Parker sang a number of songs after which Tom Osborne entertained with some slight-of-hand tricks proving that the hand is quicker than the eye. Peggy Arnold played a number of selections on the banjo.

During an intermission of the show the Junior Drum and Bugle Corps of the Bracken Post marched in and played a few selections.

After the show the members went over to the post home where a buffet lunch was served.

ANDALUSIA

Mr. and Mrs. Martin Meehan entertained on Sunday, Mr. and Mrs. Rodman Freas, Philadelphia.

Linda Gaugler is ill with the mumps.

Mr. and Mrs. Warren Poston moved on Saturday from Edgewood avenue to their new home in Eddington.

Mr. and Mrs. Richard Brackin and son Richard, Jr., visited friends in Somerton on Sunday.

The Mothers' Chalet Auxiliary members recently held a meeting at the home of Mrs. J. Kieffer. Each mother will try to raise $10 as her donation toward the Girl Scout cabin. Mrs. Kieffer is collecting small change on a roll of adhesive tape, Mrs. Arnold is crocheting edgings on linen handkerchiefs, and each one is trying to earn money with her own particular skill.

The Andalusia Baptist Church pastor announces that two sound-films will be shown on "Sunday School Night," March 25th. They are "We, Too, Receive" and "The Blind Beggar of Jerusalem." These will be shown by Herbert Gatton, Philadelphia. The public is invited to attend.

The "Little Salesmen" reach the people you want! Use the Want Ads.

Inside Your Congress

—o—

Fair Play In Congress

—by—

SAMUEL B. PETTENGILL

"The Gentleman from Indiana"

This column has reference to no person now under investigation by any Congressional committee. I want to make that plain. If Russian agents are prying into our military secrets, and if American citizens are helping them, they must be exposed.

But for a long time some Congressional committee members have gone far beyond the limits of fair play. That practice must stop. Senator Scott Lucas of Illinois has introduced a resolution providing that any person who thinks he has been defamed before a committee shall have the following rights:

(1) To file his own sworn statement in reply, which must be made a part of the permanent record of the hearings.

(2) To appear personally before the committee.

(3) To compel the committee to subpoena up to four witnesses in his behalf.

(4) The right of counsel.

(5) He, or his counsel, may cross examine witnesses.

(6) No committee report shall be issued until it has been approved by a majority of a quorum of the committee.

(7) No committee statement, or report, charging misconduct by any person shall be published or filed unless and until the person charged shall be advised of the charge and shall have a reasonable opportunity to defend himself.

If Congress is genuinely concerned about civil rights in this country, it should pass this, or some similar resolution, to govern its committees. It is intolerable that committee members, hungry for the headlines, should make sensational attacks on the good name of an American citizen in the newspapers or on the radio, and then give him no opportunity to defend himself.

The investigating powers of Congress are very important. Among its other duties, Congress is the great board of audit of the Federal government. It must expose corruption, waste, and traitors.

But, as Senator Lucas well says: "It is precisely because of the indispensable function of a Congressional committee in exposing corruption wherever it may be found that I feel the time is ripe for the reform of committee procedures. . . It is of the highest importance that these committees enjoy the unquestioned respect and confidence of the American people, for if they do not, they will lose their usefulness as the tools of Congress."

Congress is not a court. Except in the rare case of impeachment, or contempt of Congress, it has no power to try, fine or imprison anyone. Congressional committees could not observe all the rules of judicial trial. Time does not permit. Congress has too many other things to do.

Mr. Lucas' resolution wisely limits the number of witnesses, and the time to be spent in the defense of wounded reputations.

On the floor of the House or Senate, a member may talk freely. The Constitution wisely gives him this immunity. But rarely is this privilege abused. The Congressman knows he is speaking in a public forum where fair play is expected—where hitting below the belt is almost certain to degrade the one who does it.

It is attacks in a committee room, where few members are present, or before newspaper reporters, or over the radio, that the Senator's resolution is designed to prevent.

In justice to Congress, most committees conduct their investigations with dignity, courtesy and fairness. It is the rotten apple that makes the barrell smell.

SAMUEL B. PETTENGILL

Sell! Swap! Rent! Buy! Via the Courier Want Ad Way.

Revival Services Here In 1915 Had Many Converts

Two newspapers, the Philadelphia Record dated October 14, 1901, and the Bristol Courier, dated Mar. 1, 1915, have been sent to the Courier office by Charles Thompson, well-known Bath street merchant.

In the Philadelphia Record of over 46 years ago there is an interesting story headed "Bristol in Its Prime." The story deals with the famous springs known as the Bath Springs. The article is illustrated showing scenes as the Bath Springs area appeared in 1811.

The issue of the Courier deals generously with revival campaigns then in progress here by the united churches of Bristol, and which were conducted by the Rev. William Asher, who was an understudy of the late Billy Sunday who had been conducting a revival series in Philadelphia.

The Asher services were held in the Bristol Methodist Church, and according to The Courier of that date the campaign closed February 28th, and the following statistics were given: Number of converts for each of the churches: Methodist, 152; Presbyterian, 96; First Baptist, 50; St. Paul's Episcopal, 42; Presbyterian Church of Our Saviour, 31; English Lutheran, three; German Lutheran, two; St. Mark's Catholic, two; Second Baptist, two; St. James' Episcopal, one; Hebrews, one; out-of-town churches, 33; no church signified, four. Total 418. Revival statistics—Estimated total attendance, 16,550; number of converts, 418; number of meetings held, 23; collections, $1411.10.

At that time, according to the Courier, the San Carlo Opera Company was presenting Cavalleria Rusticana and Pagliacci at the Bristol Theatre, which was located on Wood street near Penn. What is the Grand Theatre now was then the Forrest, where Mary Pickford was being shown in "The Good Little Devil." There was also vaudeville. At the Riverside Theatre, now the Bristol, the Enterprise Amusement Co. was presenting the Tip Top Beauties, a "whirly girly show with Harry Monroe and Billie Benton, in the musical farce "My Wife's Husband."

It costs you money every time you don't read Want Ads in the Courier.

A Summary of The News

Continued from Page One

ent cause for the withdrawal of France and the United States from a tentative agreement with the Soviet Union to support a United Nations report describing the situation in the Holy Land as a threat to world peace.

In Jerusalem, a spokesman for the Jewish Agency said Palestine Jews "would welcome any truce under satisfactory conditions."

The Chinese Communists claimed the capture of strategic Loyang, the first major point in central China to fall into their hands.

AUCTIONS—LEGALS

PUBLIC SALE

Short Notice Public Sale for Edward Rounsavill, 594 Bath & Mifflin Sts., Bristol, Pa., Friday, March 19th, 1948.

Large Antique mirror, dropleaf chestnut table, marble top bureau & washstand, doll, 2 pewter mugs, large old tureen, 4 db'l iron beds spg & mattress, wood dbl bed, desk & bookcase, 28 chairs various kinds, trunk, 2 bureaus, 2 tables, couch, china closet, sideboard, mantel clock, commode. Nice lot new home-made Afghans—5 spreads, 10 rugs 24x36, bath set, table top, 18 pot holders, made clean bright materials, pillows, mattress, 5 rugs, carpet sweeper, elec. iron, towels, glassware, dishes, kitchen utensils, oil stove, 8 gal. vinegar, kitchen cabinet & tables, 2 metal tubs, step ladder, etc.

Time: 1:15 P. M. Terms Cash.

E. NEWLIN BROWN,
Agent & Auctioneer,
Doylestown, Pa.

BETHEL & BROWN, Clerks.

Z—3-11, 17.

ESTATE NOTICE

Estate of Lindley E. Comfort, late of Bristol Borough, Bucks County, Pennsylvania, deceased.

Letters Testamentary of the above estate have been granted to the undersigned, who requests all persons having claims or demands against the estate of the decedent to make known the same, and all persons indebted to the decedent to make payment, without delay, to

KATE S. COMFORT,
205 Dorrance Street,
Bristol, Pa.,
Executrix.

Or to her Attorney:
PAUL V. FORSTER, Esq.,
507 Radcliffe Street,
Bristol, Pa.

3-3—6tow.

NOTICE

I will not be responsible for any bills contracted by any person, except myself after March 13, 1948.

DAVID H. PATTERSON.

F—3-15—3t

Classified Advertising

CROYDON REPRESENTATIVE
In area bounded by Neshaminy Creek, Delaware River, Burlington-Bristol bridge approach, and Penna. R. R., phone Bristol 9982, Henry Blask, State Road and Cedar Ave., Croydon.

ANNOUNCEMENTS

Deaths 1

RITTLER—At Edgely, Pa., March 15, 1948, Rose C., wife of the late William A. Ritter, Sr. Relatives and friends are invited to attend the services from Molden's Funeral Chapel, 123 Otter St., Bristol, on Thursday at 2 p. m. Interment Tullytown Cemetery. Friends may call Wednesday evening.

In Memoriam 3

TOMPKINS — In loving memory of Bessie G. Tompkins who passed away March 17, 1943, five years ago today.

God bless your precious memory
Which lives in the depths of my soul.
Sadly missed by your sister-in-law.
MRS. MAYME FAUST

Funeral Directors 5

A CONVENIENT PLAN—For moderate funerals. William I. Murphy Estate, 316 Jefferson ave., Bristol, Pa., phone 2417

Personals 7

"FOR RENT"—"For Sale" "No Gunning" signs. Bristol Printing Co., Beaver and Garden Streets.

MARYANN CLEANERS—For particular people. Joseph Geiger, Excelsior ave., Croydon. Ph. Bristol 3975.

MARTHA—Did you hear about the new Purchase Plan at Parody's Wearing Apparel Shop, 304 Mill St., Bristol, Pa.?

AUTOMOTIVE

Automobiles for Sale 11

1946 BUICK—4 dr. sedan. Very low mileage. Fully equipped. Private owned. Apply 4537 Tackawanna St., Phila.

AUTOMOTIVE

Automobiles for Sale 11

OLDS. '46—Hydra. 78 dynamic radio, heater. Low mile. Private—must sell. Cornwells 9579.

1946 NASH SDN. — Good condition. Like new. Best offer takes it. Call 916 Spring St.

'37 FORD SEDAN—Best offer takes it. J. J. Mount, 318 Taft St. Phone 3451.

CHEVROLET COUPE—1934, in running order, $200. Ph. Hulme. 6665.

OLDS. '46—Hydramatic 78. Completely equipped. $1900. Apply Glass Manor, Andalusia.

'38 CHEV. COUPE—Perfect running cond., good tires, clean. $500. Ph. Corn. 0329W.

1937 DODGE—4 dr. sedan, good cond. Good tires. Apply 1118 Wood St.

Motorcycles and Bicycles 15

1946 INDIAN MOTORCYCLE — $450. Can be seen at 225 Green Lane, or call Bristol 2735 at any time.

Wanted—Automotive 17

COLD CASH—For your automobile. Any make, year, model. Highest prices paid. Call Mr. Jos. Jameson, Bu-9-0733, or Bu-9-0734.

BUSINESS SERVICE

Business Services Offered 18

ELECTRICAL CONTRACTORS — George P. Bailey & Sons. Phone Bristol 7125

ROOFING AND SIDING—Delaware River Roofing, West Bristol. Phone 7545. Financing arranged.

RADIOS REPAIRED — All makes, prompt service. Bristol 3866, Croydon, Pa. A. Magazzu.

FOR ANY CONSTRUCTION—Alterations or repairs; home plans and financing, call Bristol 2400 day; Morrisville 7673 evening. Penn Valley Constructors, Inc.

ELECTRICAL CONTRACTING AND repairing. Harry Wessaw's "Fix-It Shop", 621 Cedar St. Ph. Bris. 3284

TONY PUSCO'S WELD SHOP—Gas and electric welding. All metals. Portable equipment. Iron cellar doors made to order. Pipe thawing electrically. 1250 Radcliffe St. Phone 3534. Open all day.

KNIVES—Scissors and saws sharpened; duplicate keys cut. Frank Jackson, Edgely. Phone 7678.

WATER PUMPS—Installed and repaired. All makes. Hulme. 6597.

FOR REFRIGERATION SERVICE—Domestic & commercial, backed by 13 years exper., ph. "Len" Herman, Bristol 7453.

CALL HANS PETERS—For any remodelling, repairs, or new construction. Ph. Churchville 191-J.

WASHING MACHINE PARTS — For all makes. Service and repairs. General Machine Works, 913 Garden St. Ph. Bristol 532.

HUNTER ALUMINUM STORM WINDOWS — With patented interlocking meeting rails. Free demonstrations & estimates. Sold & installed by Jos. Venturino, 1200 N. Cedar St. Phones: 4195 (day); 3518 (eve.).

Moving, Trucking, Storage 25

DUMP TRUCK—For hire. Reliable service. No job too small. Reasonable prices. Call Bristol 4752.

Painting, Papering, Decorating 26

PAPERHANGING—And interior and Exterior Painting. Raymond G. Banker, 240 Mulberry st., Bris. 9511.

PAPERING AND PAINTING — Exterior and interior decorating. Anthony DiNunzio & Son, 301 Dorrance St. Phone Bristol 3184.

PAPERHANGING & PAINTING — Interior and exterior. Estimates cheerfully given. John M. Burns, 119 Otter St., Bristol.

Printing, Engraving, Binding 27

PRINTING — Expertly executed by men long trained in the printing business, if you want a well-printed job done quickly consult us. Bristol Printing Company, Beaver and Garden streets. Phone 846.

Professional Services 28

WM. A. GROFF—CHIROPODIST
515 Radcliffe St. — Bristol 692

LAND SURVEYOR
Registered No. 10006
Joseph Race
159 Otter St. Bristol 4288

EMPLOYMENT

Help Wanted—Female 32

YOUNG LADY — High School grad. for office work. Write Courier Box No. 126.

SANDWICH & SALAD GIRL—Work on cold table. Apply Keystone Hotel, phone Bristol 9818.

Help Wanted—Male 33

SALESMAN

Due to increased production, I am in a position to grant a very profitable dealership to a man of integrity in this area. No investment is required. If you are interested in increased earnings and have a car, write giving details to

Courier Box No. 127

INSTRUCTION

Instruction—Male 42-A

DIESEL POWER — Mechanically inclined men get free facts about opportunities and training plan covering big new field of Diesel Engines for trucks, tractors, locomotives, power plants, ships, etc. We train you in your spare time. Write for details giving age and present occupation. Utilities Diesel Training, 128, c/o Courier.

Musical, Dancing, Dramatic 44

DRUMS—Elementary, rudimental & dance band drumming. Robt. Dillon, 549 Maple Ave, P. O. Box 44, Croydon.

LIVESTOCK

Poultry and Supplies 49

YOUNG TOMS — Dressed. William Kuhn, R. D. 1, Bristol. Phone Bristol 7406.

MERCHANDISE

Articles for Sale 51

CINDERS — For sale. Call Bristol 2991.

DOG OWNERS—Fresh frozen meat. Delivered free. Ground, 6 lbs. $1; cubed, 6 lbs. $1.20; liver, 6 lbs. $1.25. Walters Pet Service. Ph. Bris. 2025.

QUALITY GAS RANGE — 4 burner. C. H. King, Bath Rd., Phone 7941.

BABY COACH — And stroller, good cond. Call at 338 Roosevelt St.

GOOD AS NEW — Automatic gas water heater and gas range with automatic oven control. Reasonable. Phone Hulmeville 6572.

ALUMINUM GARAGE DOOR — 7x8; gas hot water heater with 30-gal. tank; Lancaster deep well pump; Hercules gun type oil burner, complete with fittings & controls, all in A-1 cond. Radiator Shop, Midway.

FILL DIRT — Reasonable. Limited supply. Call immediately. Br. 3532 after 4 p. m.

COAL RANGE—Canopy Fair, good cond. Phone Bristol 7082.

BABY BASKET—Walker, coffee table, canvas, tools, lawn mower, sewing machine, odd chairs, dishes, rocking horse, etc. Call Torresdale 4-9875.

Building Materials 53

ARE YOU—Going to start at the bottom? Call Miller's for foundation supplies—sand, stone and cinders. Phone Bristol 544.

Fuel, Feed, Fertilizers 56

TURKEY MANURE — With Superphosate added. Ideal for lawns and gardens. By the ton or bag. Kuhn's Turkey Farm, 429 Woodside Ave. Phone Bris. 7406.

MERCHANDISE

Household Goods 55

CONTENTS—Of 5-room house, must sell immed. at sacrifice; elec. refrig., elec. washer, bicycle, tools. All pre-war. Call Bris. 3916 bet. 9 & 9.

GENERAL ELECTRIC REFRIGERATOR—Very reasonable. Phone Bris. 7225.

NEW KITCHEN CABINET SINK—Eljer make, will sell reasonable. Domowich, New York & Patterson Ave., Croydon.

VACUUM CLEANERS — Large floor and a small hand, with attachments. Excellent condition. $20.00 for both. Ph. Bris. 4405, or 330 Harrison St.

Machinery and Tools 61

SANDING MACHINES — And floor waxer, for rent. Reas. Burns, 119 Otter St.

HALE PUMPING UNIT — Equipped with a new 6 cyl. Chrysler motor, excel. cond. Must sell to make room for fire apparatus. Address all letters to Newportville Fire Co. No. 1, Newportville, Pa.

Musical Merchandise 62

PIANOS—Upright, studios, spinets, baby grands, grands, $85 to $2100. Will buy your old piano. John Pearl, 128 Schumacher Dr., ph. 7889.

Specials at the Stores 64

WALL PAPER — Room lot, 99c to $1.29, including side wall & border, for 9x12 room. Richman's, 313-315 Mill St.

VENETIAN BLINDS—Wood or metal, in all colors. Call Bristol 644 for estimates. Charles Richman, 313-15 Mill St.

MERCHANDISE CLUB—Now forming. Charles Richman, 313-315 Mill St.

Wanted—To Buy 66

WANTED — KODAKS — Spot cash. Nichols Photo Service, Phone 2926.

WE BUY ANYTHING — We sell everything. Sattler, 5th Ave. and State Rd., Croydon. Ph. Bris. 2321

CASH FOR YOUR—Used furniture, bric-a-brac, odds & ends. The Bargain Corner. Phone Bris. 5611.

WANTED — Meat slicer, good cond. Very reasonable. John Pearl, 128 Schumacher Drive. Ph. 7889.

ROOMS AND BOARD

Rooms without Board 68

ROOM — With garage, breakfast if desired. Gentleman preferred. Mrs. H. Swangler, Edgely. Phone Bristol 7463.

REAL ESTATE FOR RENT

Apartments and Flats 74

APT.—3 rooms & bath. Adults. Give references. Write P. O. Box 30.

Wanted—To Rent 81

HOUSE—About Apr. 1, 1948, in vic. S. Langhorne & Hulmeville. Write P. O. Box 688, Hulmeville, or ph. Hulmeville 6601.

SMALL HOUSE — Or apt. 3 rms. Young couple, 1 child. Ph. Bristol 7540 bet. 6 & 8 p. m.

REAL ESTATE FOR SALE

Business Property for Sale 82

1031 POND ST.—Store front, 1st fl., open stairway, kitchen & living room; 2nd fl., 4 bedrooms & bath; hot water heat; all conv. Im. poss.

DESIRABLE BUILDING LOTS — On Wilson Ave.

IMMEDIATE POSSESSION — Beauty parlor and home, fully equipped with all modern equipment. Booths, chairs, dryers, manicurist table and other accessories. Automatic hot water heater—oil burner hot water heat, plus completely remodeled home. 2½ story frame. Newly shingled. 2 apts. $8000.

AUTO REPAIR SHOP—Fully equipped, operating at a profit. Employing 2 mechanics. 1 story cinder block bldg., all equipment pertaining to an auto repair shop. Building approximately 30x60. $7500.

OTHER TYPES—of profitable business. Inquiries must be in person.

VINCENT MASSI
Realtor and Insurance Broker
607 Pond St. Bristol, Pa.
Phone 4789

WELL! WELL!—Here I am again with the long selling list.

EDGELY—River front. Large apt. house. Consists of 5 apts. This property must be seen to be appreciated, also has the right of river about 58 or more feet.

313 LAFAYETTE ST.—Large property, suitable for rooming house. Price, $11,000.

A NEWLY-BUILT HOUSE—Poss. at once. Situation at Fillmore St. Price—very reasonable.

CLEVELAND ST. — Houses. $5000 each.

MILL ST. — Business property, 4 stores, 4 apts. Price very reasonable.

BUSINESS CORNER—Situated at 932 Jefferson Ave. Price, $9,000.

WOOD ST. — Between Lafayette & Jefferson Ave. Store property. Price, $7,000.

TAPROOMS — For sale. Doing good business.

RESTAURANT—Situate on Mill St. Owner leaving town. Price, $4200. Poss. at once.

OTHER PROPERTIES — Also for speculation.

See Me Before You Buy
—Apply—
CHARLES LA POLLA
1418 Farragut Ave. Bristol
Phone Bristol 652

Houses for Sale 86

DWELLING—2-story bungalow type, 4 rms., bath on 1st floor, 2 rms. 2nd floor, open stairway, hardwood floors, h.w. heat, elec. stove, elec. hot water heater, cellar completed, stationary tubs, garage. Just completed. Location, Croydon section. Immediate possession. $8000.00.

JOHN P. BETZ, Jr.
210 Radcliffe Street

EDGELY—N. Radcliffe St., 2 story single frame dwelling, 2 apts., 3 rms. & bath each. Oil heat. Hot water, 2 car garage, lot 100x170. Barrett & Monroe, ph. Bristol 855.

NEW HOME—Wood & Fillmore Sts. D. Oriolo, 511 Wood St.

BEAVER ST. — 5 rooms and bath; brick siding; 2 joining lots. Poss. at once. Call at 824 Jefferson Ave.

STATE RD.—Eddington, Bungalow, 3 rooms & bath, hot water heat, lot 1½ acres, 230 ft. front on State Rd., 2-car garage. Outdoor fireplace, creek, large garden, fruit trees, large shade trees. $6400.00.

RICHARD W. FECHTENBURG
Realtor
Eddington
Cornwells 0330
Member Bristol Chamber of Commerce
Fred R. Herrmann, Associate

HOUSE—7 rms., bath, sun porch, new automatic oil heater, garage, 4 lots. $5700.00. Walter Mauzur. Ph. Bris. 2347.

Lots for Sale 88

EDGELY — Lots, 50x150 ft. each, on new highway, near railroad station and community center. Hugh R. Eastburn, agent, 118 Mill St., Bristol. Phone 828.

Wanted—Real Estate 89

FOR THE BEST RESULTS IN REAL ESTATE — See Penn Realty Co., Grand Theatre bldg., Bristol, Pa. Phone 2096.

SENDERLING—Wants to sell your real estate. See us first. Making satisfied Bucks County clients since 1921. Try our real estate and mortgage service. G. Frank H. Senderling, 3900 Frankford Ave. (Jeff 5-5500) Philadelphia 24, Pa.

SOLD—SOLD—SOLD — If you want this sign on your property, call, see or write—
CHARLES LA POLLA
1418 Farragut Ave. Bristol
Phone Bristol 652

One "Apartment For Rent" Want Ad is worth 100 window cards.

W. W. SCHRENK
BICYCLES - WHEEL GOODS
PARTS AND ACCESSORIES
—Expert Repairing—
Girard Avenue and State Road
CROYDON, PA.
Phone: Bristol 3148
Work Called For and Delivered

WALTER MOLDEN
Branch Manager
FUNERAL SERVICE
of
Warren E. Titus
Inc.
Bath Rd., Bristol, Pa. Ph. 2765

Agent For
MotoPower Lawnmowers
Sales and Service
ORDERS TAKEN FOR SPRING DELIVERY
(Also Some on Hand for Immediate Delivery)
ALL MAKES OF MOWERS SHARPENED AND REPAIRED
JOHN RITTER
566 Swain St. Bristol, Pa.
Phone: 2530

Auto Glass
FOR ANY CAR
BEN'S AUTO GLASS
2009 Farragut av., ph. Bris. 2822

HENRY H. BISBEE, O. D.
Examination of the Eye
by appointment
Telephone 2148
301 Radcliffe Street
Bristol, Pa.

Phone Bristol 4471 Oil Burners
HARRY C. BARTH
Plumbing and Heating
Registered
CHRISTY AVE. at State Road
CROYDON, PA.
B & G Circulators—Electric and Gas Automatic Hot Water Heaters—Toilets—Tubs—Basins—Pipe and Fittings — Electric Pumps—Tanks

Cesspools & Septic Tanks
CLEANED — TREATED
Free Estimates Given
FRED K. HIBBS & SONS
EDGELY, PA.
Ashes and Rubbish Hauling
Phone Bristol 3763

STRAWBERRIES: Grow your own this time. 40 varieties. Orders for strawberry plants and gladiolus bulbs now being taken for spring delivery. Prices on request.
G. KENSELAAR
321 Cleveland Street

PHILA. EXPRESS
DAILY TRIPS
Farruggio's Express
201 Mansion St., Dial 2958
Philadelphia, 7 N. Front St.
Phone Market 7-0311
Also Serving
Camden and Camden County, N. J.

CASH TODAY
On Your Signature
GIRARD
PLAN LOANS
QUICK CASH
Available Here For
● Paying Old Bills
● Buying New Clothes
● Repairing Your Auto
● Buying Coal
● Medical or Dental Care
. . . or for any money emergency confronting you.
Come In, Write or Phone Today
GIRARD INVESTMENT CO
ESTABLISHED 1894
215 MILL STREET
(Over McCrory's)
Open 9 to 5; Sat., 9 to 1
Ph. 517 H. M. Brandau, Mgr.

Authorized General Electric
SALES & SERVICE
complete selections of
Radios, Television Sets, Stoves, Refrigerators, Heaters, Washers, Freezers, Cleaners, and All Electrical Appliances
Thomas Profy & Sons
"DEPENDABLE SERVICE ALWAYS"
211 MILL ST. PHONE 552

PUBLIC WELDING SERVICE
ACETYLENE AND ELECTRIC WELDING
ALL METALS
IRON FABRICATION A SPECIALTY
Modern Portable Equipment
337 PENN STREET Phone Bristol 9450

EASTER EGG SPECIAL!
1-LB. DECORATED CHOCOLATE COATED COCOANUT CREAM
EGG 69c - NAME FREE!
Morry's Cut Rate Drug Store
310 MILL ST. BRISTOL, PA.

Luncheon and Vespers Will Conclude Season's Activities

MORRISVILLE, Mar. 17 — The various departments of Morrisville Women's Clubs have outlined activities for the near future.

These include a meeting of the executive board on the 23rd of this month at the residence of Mrs. Levis Speakman, Harper avenue, the hour being eight p. m.

Past Presidents' Day will be observed on April 6th, with election of officers held. On April 7th Dr. John G. Whitton, assistant professor of politics at Princeton University, Princeton, N. J., will speak to members and their husbands.

The spring luncheon on May 11th, and a vesper service on May 16th will bring the season's activities to a close.

Today's Quiet Moment

—o—

By The Rev. Andrew Geo. Solla, Th. D., D. D.
Pastor, Presbyterian Church of Our Saviour

—o—

Dear God, our merciful Father, we have come safely through many dangers this day because of Thy watchful care and protection over us. For this we give Thee our most sincere thanks and pray that Thou wouldst continue to deliver us from the dangers that would harm both body and soul. This we ask in Christ's most precious name. Amen.

In a Personal Way - - - -

INTERESTING items of news mainly about people you know. A chronicle of the activities of the people of Bristol; their goings and comings. - - -

To arrange for publication of weddings, telephone The Bristol Courier, Bristol 816, notifying at least a few days in advance the date of ceremony.

Engagement announcements must be submitted in writing.

Audrey Ann Amisson, daughter of Mr. and Mrs. Joseph Amisson, Winder Village, observed her ninth birthday anniversary at a party at her parents' home on Sunday afternoon. Decorations and favors were in keeping with St. Patrick's day. Game prizes were awarded to: Mary Frances McGlynn, Joan McConomy, Mary Ann Taylor, and Margie Ann McGlynn. Refreshments were served, the favors being shamrock cups filled with nuts.

Others present were: Patricia Elmer, Mary Ellen O'Brien, Kathleen Elmer, "Cathy" Lawler, Rita Ferry, Ann Theresa Larrisey, Katherine McConomy, Kathleen Kilgallen, Lorraine Cook, Ann Gross, Margaret Mossbrook, "Kathy" Amisson and Eugene Ferry.

Audrey Ann was the recipient of many gifts. Sunday dinner guests of Mr. and Mrs. Amisson were Mr. and Mrs. Edward Valys, Trenton, N. J.

Mrs. William Grow, Market street, left on Wednesday for an indefinite stay with her son and daughter - in - law, Nelson Grow, C. P. O., and Mrs. Grow, at St. Petersburg, Fla.

Circle No. 8, Bristol Presbyterian Women's Guild, held a meeting Monday evening at the church. A business meeting was conducted by Mrs. Robert Lewis, chairman. Mrs. Marion Whipps conducted a program outlined by the new study group of the guild. The program was taken from the book "Committed Unto Us." Refreshments were served to eight.

Mr. and Mrs. Charles Brodie and son Charles, Jr., and Mrs. Russell Carty, Pond street, were guests on Sunday of Mrs. E. Raylman and Miss Emily Raylman, Holmesburg.

Mrs. Bertha Scarborough, Philadelphia, was an overnight guest Saturday of Mr. and Mrs. Charles Milnor, Bath road. On Sunday, Mrs. Scarborough visited her son and daughter-in-law, Mr. and Mrs. Horace States, Mifflin street.

Mr. and Mrs. David Ludwig, New Buckley street, were hosts on Saturday evening to the Young Adults of Bristol Methodist Church. Following a business meeting refreshments were served to: Mr. and Mrs. Leslie Moss, Mr. and Mrs. Morris Carter, Mr. and Mrs. Harry Morrell, the Misses Marion Walters, Ida Hampton, and Marion Rogers; and Chales Slotter.

Mr. and Mrs. Malcolm Hunter, Bristol Terrace I., are receiving congratulations upon the birth of a daughter on Friday in Nazareth Hospital, Philadelphia. The baby weighed 8 lbs., 6 ozs., at birth and has been named Joan Irene.

Mrs. Phillip Kelly, Burlington, Vt., has arrived in Bristol for a few days visit and to attend the funeral of her aunt, Miss Mary Doyle.

Earl Vetter, a senior at Lehigh University, Bethlehem, spent the week-end visiting his parents, Mr. and Mrs. William Vetter, Bath Addition. He was accompanied by Robert Cairns, of Wayne, who is a fraternity brother from Alpha Sigma Phi.

Mr. and Mrs. Allan Chance, of Leesburg, N. J., were Sunday guests of Mr. and Mrs. Harry Sutton, Wilson avenue.

Mr. and Mrs. Carl Vetter, Sr., and daughter, and Mrs. Carl Vetter, Jr., and children spent Sunday visiting Mr. and Mrs. William Lynch, Quakertown.

The infant daughter of Mr. and Mrs. Edward Nowach, Madison street, was baptized Rita Marie, in St. Mark's R. C. Church, Sunday, with the Rev. Albert Glass officiating. Mr. and Mrs. Walter Nowach were the god-parents.

Mr. and Mrs. Frank Delia, of Dorrance street, on Sunday attended the Mummers Association banquet in Philadelphia.

11th Natal Anniversary Is Occasion for Party

On Friday evening, Miss Norma Chion celebrated her 11th birthday anniversary at a party given by her parents, Mr. and Mrs. Fred Chion, 3rd avenue. By coincidence, Friday was also the birth anniversary date of one of the "grown-up" guests at the party, Mrs. Clifford Snyder. She and Norma both received gifts.

Games were played and refreshments shared by all. Young guests attending were: Geraldine Piazza, "Jackie" Chion, Hilda Hamn, Charlotte Hadfield, Evelyn Sabatini, Grace Rosetty, Diana Tortu, Mary Galione, and Bonnie Ann Snyder. Adults included: Mr. and Mrs. Clifford Snyder, Mrs. Antonette Sabatini, Mrs. Donovan Fagans, Anthony Dill and Mr. and Mrs. Fred Chion.

If you want to keep it a secret, don't put it in the Want Ads.

Events for Tonight

Covered dish luncheon, 12.30 p. m., in Cornwells Fire Co., No. 1, station, sponsored by Ladies Auxiliary.

Fortune smiles on those who make a habit of reading the Courier Want Ads.

OPEN Every Night 'Til Easter
Bogage & Sons
CORNER RADCLIFFE AND MARKET STREETS
PHONE BRISTOL 9620

RE-UPHOLSTERING
—Also—
New suites made to order, 3-piece suites recovered & rebuilt, reasonable. Large selection of coverings. Custom-made slip covers. Living room furniture and rugs cleaned.
— Cash or Terms —
Call Local Representative:
Fil-Mor Uphol. Furn. Co.
2117 NORTH FRONT STREET
PHILADELPHIA 22, PA.
Hulmeville 6545

PETERS' Window-Cleaning Service
Store Windows—Private Homes
John F. Peters
Whittier Ave., Andalusia
Reasonable Rates Corn. 0188-W

EARL W. McEUEN
ELECTRICAL CONTRACTOR
268 Harrison St., Bristol
Phone 9480
Electric Water Heaters, Ranges, Appliances, etc.
—Jobs Financed—

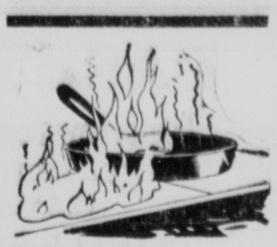
MANY FIRES start just as innocently as this and, before they're through, a home owner has lost not only his bacon but thousands of dollars.
Be careful in YOUR housekeeping.
And, to be safe from financial loss to Fire, insure with
OUT OF THE FRYING PAN
Blanche & Blanche Insurance Agency
OFFICE HOURS: Mon. thru Fri., 9 to 5; Fri. Evening 7 to 9; Closed Saturdays
118 MILL STREET PHONE BRISTOL 839

Hey Kids!
HERE'S BIG NEWS FOR ALL OF YOU!
O'Boyle's Famous "Yellow Trucks" Will Have Something Brand New for You This Year
The BEST and BIGGEST Bargain To Be Sold This Year in the Ice Cream Business
The Brand New - - -
CHICKO STICK-CUP FOR ONLY 5c
— MADE ONLY BY —
O'BOYLE
WATCH FOR IT — COMING SOON!

Re-Upholster Now!..Save
Reliable Custom Re-Upholstering Service
All Work Done in Bristol by Local Craftsmen
No misleading, drastically-low prices advertised which cannot be associated with superior workmanship!
Large Selection of Quality Materials Available
Established 1891
Ancker Upholstery Co.
904 Mansion St. Phone: Day, 9598; Night, 7400
Member Bristol Chamber of Commerce

DANCE AT THE
MAMMOTH DANCE CASINO
At PENNDEL (Formerly South Langhorne)
ST. PATRICK'S NITE — MARCH 17th
KENMORE KARAVAN ORCHESTRA
Dancing 9 'til 12 Adm.: 85c, inc. tax
Special Buses Leave Bristol, 7.50 - 8.30; Return, 11.20 - 12.15

RE-UPHOLSTER NOW
Inventory Clearance Sale
Save up to 50%
On Reduced Materials
Furniture called for and delivered. Cushions completely remade. Frames repaired, tightened, braced and polished. Entirely re-covered with new fabrics. 10 Day Delivery.
Write for Decorator with Samples or Call
BRISTOL 3230
Slip Covers Made to Order 8 Pcs. . . $49 2 Weeks Delivery
STEPHENS
405 RADCLIFFE STREET

Celebrate Paddy's Nite AT THE GLASS MANOR
with HARRY at the Accordion
BETTY JAY featured over the Week-End at the Organ, Playing All Request Tunes
Bristol Pike and Poquessing Ave.
ANDALUSIA

Ritz Theatre
CROYDON, PA
—o—
Hubby: "In these days, of all the accomplishments to boast about—that fellow on the third floor says he has kissed every woman in this apartment building but one!"
Wife: "I'll bet that's that stuck-up Mrs. Murphy upstairs!"
—o—
FINAL SHOWING
Double Feature!
PEGGY CUMMINS
VICTOR MATURE
ETHEL BARRYMORE
in

AND - - -
"SMART POLITICS"
THURS. and FRI.
"THE SECRET LIFE OF WALTER MITTY"

ANNOUNCING
MARFAN SELF-SERVICE LAUNDRY
has established a regular route, picking up one day and delivering the next morning. Clothes are washed the same day they are delivered. We also have a dryer.
SELF-SERVICE . . . . . 9 lbs. 30c (Damp)
PICK-UP AND DELIVERY . . 9 lbs. 59c (Damp)
48 BEAVER DAM RD.—PHONE Bristol 819
ACROSS FROM TERRACE I

GRAND WED. and THURS. March 17-18

"Two-Gallon Texans" "Glamorous Town"
"Hold Your Wife"
FRI. & SAT.: "TREASURE of SIERRA MADRE"

ROSE'S BRIDAL SHOP
specializing in Bridal and Bridesmaids' Gowns Made to Order
Open Evenings Phone 3-5194
1043 So. Broad St., Trenton, N. J.
ROSE NAPOLITANO, Prop.

Easter
Just isn't complete without colored eggs; bunnies and Hallmark Easter Cards
See our fine assortment
Also complete display of Rust Craft, Stanley, Paramount and Norcross Cards
NORMAN'S STATIONERY CO.
116 MILL ST. BRISTOL
Phones: 2917 - 2114

T. L. HOWELL
Floorsanding & Finishing
(Free Estimates Furnished)
Waxing and Polishing
Floorsanders and Polishers for Rent
333 CEDAR STREET
Phones: Bristol 4145 - 7235

NEED MONEY?
$30 to $300
You can borrow up to $300 on no other security than your own signature.
Repayment may be extended over a full year or more.
PROMPT COURTEOUS SERVICE • NO RED TAPE
NO EMBARRASSING INVESTIGATION
PHONE US
Why not phone us your application—then complete the loan in one visit to our office. Payments can be made by mail if you prefer.
PUBLIC FINANCE Service, Inc.
7260 Frankford Ave.
(Cor. Fkd. Ave. & Cottman St.)
Phone: MAyfair 4-3882
L. D. Price, Mgr.
HOURS: Daily 9 to 5
Saturdays 9 to 1

FUEL OIL
Please Order 48 Hours in Advance!
Paul C. Voltz
Phone Bristol 2123

WM. C. DOUGHERTY
MOVING and HAULING
Stake and Dump Truck Rental
PUC A-71105 ICC 72211
CALL BRISTOL 2968

R. THOMAS MILLER
Plaster - Jobbing
Hillside Ave. and Emilie Road
Newportville
PHONE BRISTOL 609

Call Bris. 7913 for 24-Hr. Service
J. L. CARSON
Oil Burner Sales and Service
"Save Fuel Oil — Let us check the efficiency of your burner"
Broadway West Bristol

NOW IS THE TIME TO ORDER
Fuller WET MOP

Call Bristol 9632 or Write
E. L. Clarke
Post Office Box 216, or 26 Fleetwing Drive, Bristol

NOW
7-DAY SERVICE
EXPERT WATCH and JEWELRY REPAIRS
Reasonable Prices
Any Shape Crystal
Clothing and Jewelry As Low as $1.25 a Week
BOGAGE & SONS
PHONE BRISTOL 9620
Cor. Radcliffe and Market Sts.

"I SCREAM KIDS"

O'BOYLE'S ICE CREAM
Surety of Purety
Phone 3882 Plant
Phone 9916 Retail
1500 Farragut Ave. Bristol, Pa.

TRY US FIRST FOR THOSE HARD-TO-GET
MADE RIGHT GENUINE Ford PARTS FIT RIGHT
LAST LONGER
CALL BRISTOL 3339
BRISTOL FORD COMPANY
BEAVER AND PROSPECT STS.
(Opposite Bristol Post Office)
Jimmy Dancer, Parts Manager

EASTER PRETTIES
"FOR THE APPLE OF YOUR EYE"

GIRLS' 100% Wool
COAT SETS
7.90 to 17.95
100% WOOL SUITS
6.95 and 10.95
BOYS' 100% Wool
SUITS
7.95 to 15.95
100% Wool
COAT SETS
7.95 to 15.95

A wonderful selection of all the necessary Accessories for Boys and Girls from Infants to Teens — Come in and look around
BARTONS
409-11 MILL ST.

BRISTOL
You'll See All the Big Shows at The Bristol
WEDNESDAY and THURSDAY
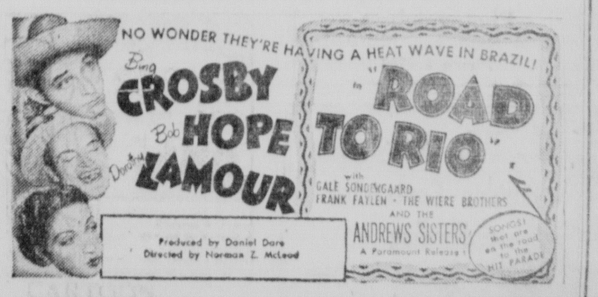

CARTOON WARNER NEWS

Luncheon and Vespers Will Conclude Season's Activities

MORRISVILLE, Mar. 17 — The various departments of Morrisville Women's Clubs have outlined activities for the near future.

These include a meeting of the executive board on the 23rd of this month at the residence of Mrs. Levis Speakman, Harper avenue, the hour being eight p. m.

Past Presidents' Day will be observed on April 6th, with election of officers held. On April 7th Dr. John G. Whitton, assistant professor of politics at Princeton University, Princeton, N. J., will speak to members and their husbands.

The spring luncheon on May 11th, and a vesper service on May 16th will bring the season's activities to a close.

Today's Quiet Moment

—o—

By The Rev. Andrew Geo. Sollis, Th. D., D. D.
Pastor, Presbyterian Church of Our Saviour

—o—

Dear God, our merciful Father, we have come safely through many dangers this day because of Thy watchful care and protection over us. For this we give Thee our most sincere thanks and pray that Thou wouldst continue to deliver us from the dangers that would harm both body and soul. This we ask in Christ's most precious name. Amen.

In a Personal Way - - - -

INTERESTING items of news mainly about people you know. A chronicle of the activities of the people of Bristol; their goings and comings. - - -

To arrange for publication of weddings, telephone The Bristol Courier, Bristol 846, notifying at least a few days in advance the date of ceremony.
Engagement announcements must be submitted in writing.

Audrey Ann Amisson, daughter of Mr. and Mrs. Joseph Amisson, Winder Village, observed her ninth birthday anniversary at a party at her parents' home on Sunday afternoon. Decorations and favors were in keeping with St. Patrick's day. Game prizes were awarded to: Mary Frances McGlynn, Joan McConomy, Mary Ann Taylor, and Margie Ann McGlynn. Refreshments were served, the favors being shamrock cups filled with nuts.

Others present were: Patricia Elmer, Mary Ellen O'Brien, Kathleen Elmer, "Cathy" Lawler, Rita Ferry, Ann Theresa Larrisey, Katherine McConomy, Kathleen Kilgallen, Lorraine Cook, Ann Gross, Margaret Mossbrook, "Kathy" Amisson and Eugene Ferry.

Audrey Ann was the recipient of many gifts. Sunday dinner guests of Mr. and Mrs. Amisson were Mr. and Mrs. Edward Valys, Trenton, N. J.

Mrs. William Grow, Market street, left on Wednesday for an indefinite stay with her son and daughter - in - law, Nelson Grow, C. P. O., and Mrs. Grow, at St. Petersburg, Fla.

Circle No. 8, Bristol Presbyterian Women's Guild, held a meeting Monday evening at the church. A business meeting was conducted by Mrs. Robert Lewis, chairman. Mrs. Marion Whipps conducted a program outlined by the new study group of the guild. The program was taken from the book "Committed Unto Us." Refreshments were served to eight.

Mr. and Mrs. Charles Brodie and son Charles, Jr., and Mrs. Russell Carty, Pond street, were guests on Sunday of Mrs. E. Raylman and Miss Emily Raylman, Holmesburg.

Mrs. Bertha Scarborough, Philadelphia, was an overnight guest Saturday of Mr. and Mrs. Charles Milnor, Bath road. On Sunday, Mrs. Scarborough visited her son and daughter-in-law, Mr. and Mrs. Horace States, Mifflin street.

Mr. and Mrs. David Ludwig, New Buckley street, were hosts on Saturday evening to the Young Adults of Bristol Methodist Church. Following a business meeting refreshments were served to: Mr. and Mrs. Leslie Moss, Mr. and Mrs. Morris Carter, Mr. and Mrs. Harry Morrell, the Misses Marion Walters, Ida Hampton, and Marion Rogers; and Chales Slotter.

Mr. and Mrs. Malcolm Hunter, Bristol Terrace I., are receiving congratulations upon the birth of a daughter on Friday in Nazareth Hospital, Philadelphia. The baby weighed 8 lbs., 6 ozs., at birth and has been named Joan Irene.

Mrs. Phillip Kelly, Burlington, Vt., has arrived in Bristol for a few days visit and to attend the funeral of her aunt, Miss Mary Doyle.

Earl Vetter, a senior at Lehigh University, Bethlehem, spent the week-end visiting his parents, Mr. and Mrs. William Vetter, Bath Addition. He was accompanied by Robert Cairus, of Wayne, who is a fraternity brother from Alpha Sigma Phi.

Mr. and Mrs. Allan Chance, of Leesburg, N. J., were Sunday guests of Mr. and Mrs. Harry Sutton, Wilson avenue.

Mr. and Mrs. Carl Vetter, Sr., and daughter, and Mrs. Carl Vetter, Jr., and children spent Sunday visiting Mr. and Mrs. William Lynch, Quakertown.

The infant daughter of Mr. and Mrs. Edward Nowach, Madison street, was baptized Rita Marie, in St. Mark's R. C. Church, Sunday, with the Rev. Albert Glass officiating. Mr. and Mrs. Walter Nowach were the god-parents.

Mr. and Mrs. Frank Delia, of Dorrance street, on Sunday attended the Mummers Association banquet in Philadelphia.

Events for Tonight

Covered dish luncheon, 12.30 p. m., in Cornwells Fire Co., No. 1, station, sponsored by Ladies' Auxiliary.

Fortune smiles on those who make a habit of reading the Courier Want Ads.

11th Natal Anniversary Is Occasion for Party

On Friday evening, Miss Norma Chion celebrated her 11th birthday anniversary at a party given by her parents, Mr. and Mrs. Fred Chion, 3rd avenue. By coincidence, Friday was also the birth anniversary date of one of the "grown-up" guests at the party, Mrs. Clifford Snyder. She and Norma both received gifts.

Games were played and refreshments shared by all. Young guests attending were: Geraldine Piazza, "Jackie" Chion, Hilda Hamn, Charlotte Hadfield, Evelyn Sabatini, Grace Rosetty, Diana Tortu, Mary Galione, and Bonnie Ann Snyder. Adults included: Mr. and Mrs. Clifford Snyder, Mrs. Antonette Sabatini, Mrs. Donovan Fagans, Anthony Dill and Mr. and Mrs. Fred Chion.

If you want to keep it a secret, don't put it in the Want Ads.

DON'T COUGH Take KEMP'S BALSAM FOR COUGHS DUE TO COLDS

Celebrate Paddy's Nite AT THE GLASS MANOR
with HARRY at the Accordion
BETTY JAY featured over the Week-End at the Organ, Playing All Request Tunes
Bristol Pike and Poquessing Ave. ANDALUSIA

Ritz Theatre
CROYDON, PA
—o—
Hubby: "In these days, of all the accomplishments to boast about—that fellow on the third floor says he has kissed every woman in this apartment building but one!"
Wife: "I'll bet that's that stuck-up Mrs. Murphy upstairs!"
—o—
FINAL SHOWING
Double Feature!
PEGGY CUMMINS
VICTOR MATURE
ETHEL BARRYMORE
in MOSS ROSE
20th CENTURY-FOX HIT
with VINCENT PRICE
AND - - -
"SMART POLITICS"
THURS. and FRI.
"THE SECRET LIFE OF WALTER MITTY"

OPEN Every Night 'Til Easter
Bogage & Sons
CORNER RADCLIFFE AND MARKET STREETS
PHONE BRISTOL 9620

RE-UPHOLSTERING
—Also—
New suites made to order, 3-piece suites recovered & rebuilt, reasonable. Large selection of coverings. Custom-made slip covers. Living room furniture and rugs cleaned.
— Cash or Terms —
Call Local Representative:
Fil-Mor Uphol. Furn. Co.
2117 NORTH FRONT STREET
PHILADELPHIA 22, PA.
Hulmeville 6545

PETERS' Window-Cleaning Service
Store Windows—Private Homes
John F. Peters
Whittier Ave., Andalusia
Reasonable Rates Corn. 0188-W

EARL W. McEUEN
ELECTRICAL CONTRACTOR
268 Harrison St., Bristol
Phone 9480
Electric Water Heaters, Ranges, Appliances, etc.
—Jobs Financed—

MANY FIRES start just as innocently as this and, before they're through, a home owner has lost not only his bacon but thousands of dollars.
Be careful in YOUR housekeeping.
And, to be safe from financial loss to Fire, insure with
OUT OF THE FRYING PAN
Blanche & Blanche Insurance Agency
OFFICE HOURS: Mon. thru Fri., 9 to 5; Fri. Evening 7 to 9; Closes Saturdays
118 MILL STREET PHONE BRISTOL 889

Re-Upholster Now!..Save
Reliable Custom Re-Upholstering Service
All Work Done in Bristol by Local Craftsmen
No misleading, drastically-low prices advertised which cannot be associated with superior workmanship!
Large Selection of Quality Materials Available
Established 1891
Ancker Upholstery Co.
904 Mansion St. Phone: Day, 9598; Night, 7400
Member Bristol Chamber of Commerce

RE-UPHOLSTER NOW
Inventory Clearance Sale
Save up to 50%
On Reduced Materials
Furniture called for and delivered. Cushions completely remade. Frames repaired, tightened, braced and polished. Entirely re-covered with new fabrics. 10 Day Delivery.
Write for Decorator with Samples or Call
BRISTOL 3230
Slip Covers Made to Order 8 Pcs. . . $49 2 Weeks Delivery
STEPHENS
405 RADCLIFFE STREET

ANNOUNCING
MARFAN SELF-SERVICE LAUNDRY
has established a regular route, picking up one day and delivering the next morning. Clothes are washed the same day they are delivered. We also have a dryer.
SELF-SERVICE . . . . . 9 lbs. 30c (Damp)
PICK-UP AND DELIVERY . . 9 lbs. 59c (Damp)
48 BEAVER DAM RD.—PHONE Bristol 819
ACROSS FROM TERRACE I

Hey Kids!
HERE'S BIG NEWS FOR ALL OF YOU!
O'Boyle's Famous "Yellow Trucks" Will Have Something Brand New for You This Year.
The BEST and BIGGEST Bargain To Be Sold This Year in the Ice Cream Business
The Brand New - - -
CHICKO STICK-CUP FOR ONLY 5c
— MADE ONLY BY —
O'BOYLE
WATCH FOR IT — COMING SOON!

DANCE AT THE MAMMOTH DANCE CASINO
At PENNDEL (Formerly South Langhorne)
ST. PATRICK'S NITE — MARCH 17th
KENMORE KARAVAN ORCHESTRA
Dancing 9 'til 12 Adm.: 85c, inc. tax
Special Buses Leave Bristol, 7.50 - 8.30; Return, 11.20 - 12.15

GRAND WED. and THURS. March 17-18

"Two-Gallon Texans" "Glamorous Town"
"Hold Your Wife"
FRI. & SAT.: "TREASURE of SIERRA MADRE"

BRISTOL BUCKS COUNTY'S Finest
You'll See All the Big Shows at The Bristol
WEDNESDAY and THURSDAY
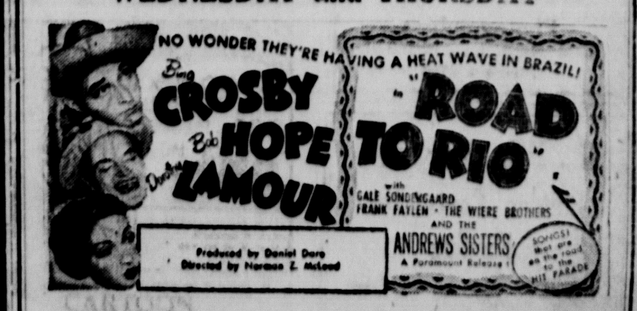

CARTOON WARNER NEWS

ROSE'S BRIDAL SHOP
specializing in Bridal and Bridesmaids' Gowns Made to Order
Open Evenings Phone 3-5194
1043 So. Broad St., Trenton, N. J.
ROSE NAPOLITANO, Prop.

Easter
Just isn't complete without colored eggs; bunnies and Hallmark Easter Cards
See our fine assortment
Also complete display of Rust Craft, Stanley, Paramount and Norcross Cards
NORMAN'S STATIONERY CO.
116 MILL ST. BRISTOL
Phones: 2917 - 2114

T. L. HOWELL
Floorsanding & Finishing
(Free Estimates Furnished)
Waxing and Polishing
Floorsanders and Polishers for Rent
833 CEDAR STREET
Phones: Bristol 4145 - 7235

NEED MONEY?
$30 to $300
You can borrow up to $300 on no other security than your own signature.
Repayment may be extended over a full year or more.
PROMPT COURTEOUS SERVICE • NO RED TAPE NO EMBARRASSING INVESTIGATION
PHONE US
Why not phone us your application—then complete the loan in one visit to our office. Payments can be made by mail if you prefer.
PUBLIC FINANCE Service, Inc.
7260 Frankford Ave.
(Cor. Fkd. Ave. & Cottman St.)
Phone: MAyfair 4-3882
L. D. Price, Mgr.
HOURS: Daily 9 to 5 Saturdays 9 to 1

FUEL OIL
Please Order 48 Hours in Advance!
Paul C. Voltz
Phone Bristol 2123

WM. C. DOUGHERTY
MOVING and HAULING
Stake and Dump Truck Rental
PUC A-71105 ICC 72211
CALL BRISTOL 2968

R. THOMAS MILLER
Plaster - Jobbing
Hillside Ave. and Knittle Road
Newportville
PHONE BRISTOL 600

Call Bris. 7913 for 24-Hr. Service
J. L. CARSON
Oil Burner Sales and Service
"Save Fuel Oil — Let us check the efficiency of your burner"
Broadway West Bristol

NOW IS THE TIME TO ORDER
Fuller WET MOP
Call Bristol 9632 or Write
E. L. Clarke
Post Office Box 216, or 26 Fleetwing Drive, Bristol

NOW
7-DAY SERVICE
EXPERT WATCH and JEWELRY REPAIRS
Reasonable Prices
Any Shape Crystal
Clothing and Jewelry As Low as $1.25 a Week
BOGAGE & SONS
PHONE BRISTOL 6620
Cor. Radcliffe and Market Sts.

"I SCREAM KIDS"

O'BOYLE'S ICE CREAM
Surety of Purety
Phone 3882 Plant
Phone 9916 Retail
1500 Farragut Ave. Bristol, Pa.

TRY US FIRST FOR THOSE HARD-TO-GET
GENUINE Ford PARTS MADE RIGHT FIT RIGHT LAST LONGER
CALL BRISTOL 3339
BRISTOL FORD COMPANY
BEAVER AND PROSPECT STS.
(Opposite Bristol Post Office)
Jimmy Dances, Parts Manager

EASTER PRETTIES
"FOR THE APPLE OF YOUR EYE"

GIRLS' 100% Wool
COAT SETS
7.90 to 17.95
100% WOOL SUITS
6.95 and 10.95
BOYS' 100% Wool
SUITS
7.95 to 15.95
100% Wool
COAT SETS
7.95 to 15.95

A wonderful selection of all the necessary Accessories for Boys and Girls from Infants to Teens — Come in and look around
BARTONS
409-11 MILL ST.

HIGH SCHOOL ATHLETIC ASSOCIATION TO CONDUCT GOLD MEDAL SERIES OF BASKETBALL GAMES HERE

A Lower Bucks County Gold Medal Basketball Tournament will be conducted by the Bristol High School Athletic Association and teams from this vicinity are invited to participate. The elimination tourney will begin on March 29th and end in the first week of April.

The Lower Bucks tournament will be part of the Central States Basketball Tournament whose headquarters are in Indianapolis, Ind.

At a meeting held this week in the high school, some of the rules of the tournament were released. The tourney will be limited to 13 teams. Players on the teams must not have reached their 19th birthday. Only two varsity players from any high school team will be allowed on any one team. Eight minute quarters will be played with three games each evening, first starting at 7 o'clock.

There will be a $5.00 entry fee for each team. Two large trophies will be given as awards and in addition 71 individual medals will be awarded. These trophies and medals are for the Lower Bucks County tournament and will be displayed in Mignoni's Store, Mill St.

"Jerry" Bloom, coach of the Bristol High School, is tournament manager and others on the committee are: Harry McClister, Henry Morgan, John Dougherty, George Perkins, Horace Jefferies, Benjamin Watson, Thomas Juno, Devon Smith, Carmen Mignoni, William Pearson, and Walter Rosser.

Applications are now being received and blanks can be procured from any of the above. The applications must be in the hands of Coach Bloom or Walter Rosser before March 24th.

8 TEAMS ARE IN BASEBALL GROUP THIS SEASON

Eight teams are definitely in the Bristol Suburban Baseball League for the 1948 season. The team managers are now working on the constitution and by-laws and upon completion of these will make their schedule arrangements.

The Rohm and Haas team and the Badenhausen team, both members of the circuit for many seasons, have withdrawn from the league for this year. The Processing team has not stated whether or not it will field a team.

At the last meeting, the Bristol Colored Elks were accepted into the loop and the Harriman team dropped its franchise to make room for the Voltz-Texaco team.

Teams and their representatives at the meeting were: Langhorne Legion, Ira Smith and William Keen; Fifth Ward, Harold Shackleton and Anthony Liberatore; St. Ann's, John Scordia; Voltz-Texaco, Andrew Moore; Democrat Club, Melvin Bell; Goodwill Hose, Robert Hughes; Hibernians, Joseph Mulligan.

"Keeping House In Cairo" is Subject

Continued from Page One

However, the University had a "Swat the Fly" campaign, using posters, while Mrs. Dwinell was in Cairo. Also at that time the first Egyptian girl was graduated from the University.

Buildings are white or cream stucco, with very little wood used as such must be imported. Stores show French and Italian influence.

Many social affairs are held, holidays celebrated, trips to the pyramids and Italian or French opera enjoyed.

"Cairo is the cross roads from India, and many celebrities look up the University," concluded Mrs. Dwinell.

Mrs. William G. Herridge, regent, presided at the meeting. Two prospective members by transfer were introduced, Mrs. Thomas Nichols, of Newtown, and Mrs. Flynn, of Wycombe.

Refreshments were served by the hostesses, Mrs. Frank J. Linton, Mrs. J. Carlisle Hobensack and Mrs. Frank Fabian.

President Informs The Congress and Nation That U. S. Forces Must Mobilize

Continued from Page One

momentous talk were calm and unexpectedly mild.

Mr. Truman approved the final draft of his speech shortly before 7 p. m. last night after conferring throughout the afternoon with his staff and top cabinet advisers on its contents.

These advisers included Secretary of State Marshall; Secretary of Defense Forrestal; Secretary of Commerce Harriman, who is a former ambassador both to Russia and Britain and who was an expert on wartime lend-lease, and State Department counselor Charles E. Bohlen, an ace Russian expert.

The President spoke to a Republican majority in the Congress wholly sympathetic to proposals for strengthening the nation's defenses in face of the Russian menace.

Anticipating the President's message, House Speaker Martin declared that if Italy falls to the Communists in the April 18 election, all Europe will come under Russian domination.

Martin announced an informal agreement by the GOP steering committee to approve new billions for a large-scale rearmament program. He said:

"The constant advance of the iron curtain across Europe has created a grave crisis in our international relations.

"There is no reason for the American people to be other than perfectly calm as we all strive for peace."

Martin declared that the nation will meet the crisis "and meet it promptly" as "America is united." He added:

"We must build up our military and naval establishments. We must build and maintain a mighty air defense. We must have the strongest navy on the seas. We must make ourselves absolutely supreme in the air and under the seas.

"In this issue, where the fate of civilization is at stake, we must spare no effort to be sure of the outcome."

The House Speaker said the GOP Steering Committee agreed to approve the President's eleven billion dollar military budget as well as additional funds for a stronger air force.

Martin predicted passage of the European recovery bill in the House by April 1. He said he believed final passage of a conference measure can be sped to send the bill to the President by April 5.

Use Want Ads for Results

Here and There In Bucks County Towns

Continued on Page Two

preparing to enter the class room, he told a nurse "I don't think I'll lecture this morning" and collapsed.

He was removed to a private room, where physicians gave immediate treatment. He was placed in an oxygen tent, but physicians said he is responding to the treatment.

Preparations for an Easter egg hunt to be held on Friday, March 26, on the grounds of the library, here, were made at a meeting of the American Legion Auxiliary of Riegelsville Post, No. 950, at the home of Mrs. John Sigafoos, Riegelsville.

Members were urged to donate eggs, boiled or colored, for the event. They will be received at the home of Mrs. J. C. Bachman, Riegelsville, on the day of the hunt.

Use Want Ads for Results

CELLAR DRAINS
SPECIAL
$39.95
WM. A. TRYON
BRISTOL PIKE, CLOVER AVE.
CROYDON, PA.

BASKETBALL
Tomorrow Night --- 7.30 P. M.
BRISTOL HIGH SCHOOL FLOOR
PLAYOFF GAME
PROFY'S -- FIFTH WARD
PRELIMINARY GAME
ST. PAUL'S -- KNIGHTS OF COLUMBUS
SECOND PLAYOFF GAME
FRIDAY NIGHT — H. S. FLOOR

PARKWAY INN
HELD OVER BY POPULAR REQUEST
EDDIE SHEPPARD
AND HIS HAMMOND ORGAN
Request Playing and Hear Your Favorite Songs
We Serve All Kinds of Sandwiches, Platters, Sea Food, Ravioli and Mixed Drinks
SERVING THE BEST FOOD IN TOWN
1400 FARRAGUT AVE BRISTOL 3335

SAFE FOOD MARKETS
Shop the Safe Way & Save!
BRISTOL'S LEADING Food Markets
BEAVER DAM RD. & MAGNOLIA AVE.
CHECKS CASHED FREE
WATCH THURSDAY PAPER FOR WEEK-END SPECIALS
THURSDAY ALL-DAY SPECIALS
FRESH CAUGHT SHAD Full Pound 12c lb
SNO-WHITE SHLD'S of VEAL With Chops 29c lb
SHORT SHANK SMOKED Picnic Hams 39c lb
Shop Early—Limited Quantity

Are Your Clothes Ready For Easter?
Have Them Immaculately Dry Cleaned!
Ten-Year Mothproofing
THOMAS TAYLOR
Emilie Rd. TT Bris. 4711
CLEANER & DYER
Waterproofing
A complete Tailoring and Dry Cleaning Service of unusual distinction
We invite you to visit our newly-enlarged, modern plant at 6515 Rising Sun Ave., Phila., Pa.

★ ★ ★ ★
Four-star hit!
Crowds everywhere hail
New Hudson
the car you step down into!

HUDSON is a new type of motor car no one else in America is prepared to build today! It's just five feet from ground to top, but with *more* inside head room and roomier seats than in any other mass-produced car.

Hudson is the only American-built car you step *down* into when entering, not *up* on—yet it maintains road clearance.

Hudson's new, all steel Monobilt body-and-frame* is the only motor-car construction that completely encircles you, even outside the rear wheels, with a rugged box-steel foundation frame.

You ride within this frame, cradled between axles. And as you ride, Hudson's combination of unique construction and comfort features gives you a sensation of safety and smooth going unlike anything you've known before!

Try automatic gear shifting in forward speeds as provided by Hudson's "Drive-Master" transmission. Drive Hudson's all-new Super-Six engine—the most powerful six built today—or the masterful Super-Eight.

Stop in at the nearest Hudson showroom. Discover why Hudson is the Number-One attraction today!

*Trade mark and patents pending

LET THESE DEALERS SHOW YOU WHY "This time it's Hudson"
GEORGE T. FLEMING & SONS
U. S. ROUTE 13 and 4TH AVENUE BRISTOL, PENNA.

FOSTER MOTORS
FOR BETTER PERFORMANCE and ECONOMICAL OPERATION
TUNE AND ADJUST MOTOR--Including:
Clean and Set Spark Plugs
Clean and Set Points, Replace if Needed
Timing Set with Timing Light
Clean and Check All Battery Connections
Clean Air Filter and Fuel Pump Bowl
Adjust and Set Carburetor
Test Compression on All Cylinders
Adjust Valves on Overhead Motors
Check All Connections for Water Leaks and Tighten

Willys	$2.50	Dodge	$3.00
Ford V-8	4.00	Chrysler	3.00
Chevrolet	4.00	Buick	5.00
Plymouth	3.00	Pontiac 6	3.00

ALL PARTS EXTRA

RE-LINE BRAKES with American Brake Block lining
Labor and Lining
Ford
Chevrolet $12.50
Plymouth
Other Cars in Proportion

LUBRICATE AND OIL YOUR CAR complete
Check Transmission and Rear
Check Universal Joints for Wear
Check Brake Lines and Cables
Check Springs and Shackles
Check and Clean Battery Connections
Check and Fill Battery
Check Steering and Tie Rod Ends
Remove & Repack Front Wheel Bearings
Clean Windows and Sweep Out Car
$2.00 — Motor Oil Extra

New Motors Installed

Plymouth	$245
Chevrolet	175
Buick Special	350
Chrysler 6	280
Dodge	245
Studebaker Commander	245
Studebaker Champion	205
Pontiac 6	245
Pontiac 8	275
Ford Rebuilt Exc.	125
Willys Rebuilt Exc.	125

State Road and Elm Ave.
Croydon, Pa.
Bristol 3441 Ask for Mr. Lex

creaser-whipps
Photographers
825½ MILL ST., BRISTOL
Phone - 4736

R. M. Jayne
Builder - Contractor
Hauling
Sand - Stone - Dirt
Bristol 3149
CROYDON, PA.

SERGEANT PAT OF RADIO PATROL . . . . . By EDDIE SULLIVAN and CHARLIE SCHMIDT

HIGH SCHOOL ATHLETIC ASSOCIATION TO CONDUCT GOLD MEDAL SERIES OF BASKETBALL GAMES HERE

A Lower Bucks County Gold Medal Basketball Tournament will be conducted by the Bristol High School Athletic Association and teams from this vicinity are invited to participate. The elimination tourney will begin on March 29th and end in the first week of April.

The Lower Bucks tournament will be part of the Central States Basketball Tournament whose headquarters are in Indianapolis, Ind.

At a meeting held this week in the high school, some of the rules of the tournament were released. The tourney will be limited to 13 teams. Players on the teams must not have reached their 19th birthday. Only two varsity players from any high school team will be allowed on any one team. Eight minute quarters will be played with three games each evening, first starting at 7 o'clock.

There will be a $5.00 entry fee for each team. Two large trophies will be given as awards and in addition 71 individual medals will be awarded. These trophies and medals are for the Lower Bucks County tournament and will be displayed in Mignoni's Store, Mill St.

"Jerry" Bloom, coach of the Bristol High School, is tournament manager and others on the committee are: Harry McClister, Henry Morgan, John Dougherty, George Perkins, Horace Jefferies, Benjamin Watson, Thomas Juno, Devon Smith, Carmen Mignoni, William Pearson, and Walter Rosser.

Applications are now being received and blanks can be procured from any of the above. The applications must be in the hands of Coach Bloom or Walter Rosser before March 24th.

8 TEAMS ARE IN BASEBALL GROUP THIS SEASON

Eight teams are definitely in the Bristol Suburban Baseball League for the 1948 season. The team managers are now working on the constitution and by-laws and upon completion of these will make their schedule arrangements.

The Rohm and Haas team and the Badenhausen team, both members of the circuit for many seasons, have withdrawn from the league for this year. The Processing team has not stated whether or not it will field a team.

At the last meeting, the Bristol Colored Elks were accepted into the loop and the Harriman team dropped its franchise to make room for the Voltz-Texaco team.

Teams and their representatives at the meeting were: Langhorne Legion, Ira Smith and William Keen; Fifth Ward, Harold Shackleton and Anthony Liberatore; St. Ann's, John Scordia; Voltz-Texaco, Andrew Moore; Democrat Club, Melvin Bell; Goodwill Hose, Robert Hughes; Hibernians, Joseph Mulligan.

"Keeping House In Cairo" is Subject

Continued from Page One

However, the University had a "Swat the Fly" campaign, using posters, while Mrs. Dwinell was in Cairo. Also at that time the first Egyptian girl was graduated from the University.

Buildings are white or cream stucco, with very little wood used as such must be imported. Stores show French and Italian influence.

Many social affairs are held, holidays celebrated, trips to the pyramids and Italian or French opera enjoyed.

"Cairo is the cross roads from India, and many celebrities look up the University," concluded Mrs. Dwinell.

Mrs. William G. Herridge, regent, presided at the meeting. Two prospective members by transfer were introduced, Mrs. Thomas Nichols, of Newtown, and Mrs. Flynn, of Wycombe.

Refreshments were served by the hostesses, Mrs. Frank J. Linton, Mrs. J. Carlisle Hobensack and Mrs. Frank Fabian.

President Informs The Congress and Nation That U. S. Forces Must Mobilize

Continued from Page One

momentous talk were calm and unexpectedly mild.

Mr. Truman approved the final draft of his speech shortly before 7 p. m. last night after conferring throughout the afternoon with his staff and top cabinet advisers on its contents.

These advisers included Secretary of State Marshall; Secretary of Defense Forrestal; Secretary of Commerce Harriman, who is a former ambassador both to Russia and Britain and who was an expert on wartime lend-lease, and State Department counselor Charles E. Bohlen, an ace Russian expert.

The President spoke to a Republican majority in the Congress wholly sympathetic to proposals for strengthening the nation's defenses in face of the Russian menace.

Anticipating the President's message, House Speaker Martin declared that if Italy falls to the Communists in the April 18 election, all Europe will come under Russian domination.

Martin announced an informal agreement by the GOP steering committee to approve new billions for a large-scale rearmament program. He said:

"The constant advance of the iron curtain across Europe has created a grave crisis in our international relations.

"There is no reason for the American people to be other than perfectly calm as we all strive for peace."

Martin declared that the nation will meet the crisis "and meet it promptly" as "America is united." He added:

"We must build up our military and naval establishments. We must build and maintain a mighty air defense. We must have the strongest navy on the seas. We must make ourselves absolutely supreme in the air and under the seas.

"In this issue, where the fate of civilization is at stake, we must spare no effort to be sure of the outcome."

The House Speaker said the GOP Steering Committee agreed to approve the President's eleven billion dollar military budget as well as additional funds for a stronger air force.

Martin predicted passage of the European recovery bill in the House by April 1. He said he believed final passage of a conference measure can be sped to send the bill to the President by April 5.

Use Want Ads for Results

Here and There In Bucks County Towns

Continued on Page Two

preparing to enter the class room, he told a nurse "I don't think I'll lecture this morning" and collapsed.

He was removed to a private room, where physicians gave immediate treatment. He was placed in an oxygen tent, but physicians said he is responding to the treatment.

Preparations for an Easter egg hunt to be held on Friday, March 26, on the grounds of the library, here, were made at a meeting of the American Legion Auxiliary of Riegelsville Post, No. 950, at the home of Mrs. John Sigafoos, Riegelsville.

Members were urged to donate eggs, boiled or colored, for the event. They will be received at the home of Mrs. J. C. Bachman, Riegelsville, on the day of the hunt.

Use Want Ads for Results

CELLAR DRAINS
SPECIAL
$39.95
WM. A. TRYON
BRISTOL PIKE, CLOVER AVE.
CROYDON, PA.

BASKETBALL
Tomorrow Night — 7.30 P. M.
BRISTOL HIGH SCHOOL FLOOR
PLAYOFF GAME
PROFY'S – FIFTH WARD
PRELIMINARY GAME
ST. PAUL'S – KNIGHTS OF COLUMBUS
SECOND PLAYOFF GAME
FRIDAY NIGHT — H. S. FLOOR

PARKWAY INN
HELD OVER BY POPULAR REQUEST
EDDIE SHEPPARD
AND HIS HAMMOND ORGAN
Request Playing and Hear Your Favorite Songs
We Serve All Kinds of Sandwiches, Platters, Sea Food, Ravioli and Mixed Drinks
SERVING THE BEST FOOD IN TOWN
1400 FARRAGUT AVE BRISTOL 3335

SAFE FOOD MARKETS
Shop the Safe Way & Save!
BRISTOL'S LEADING Food Markets
BEAVER DAM RD. & MAGNOLIA AVE.
CHECKS CASHED FREE
WATCH THURSDAY PAPER FOR WEEK-END SPECIALS
THURSDAY ALL-DAY SPECIALS
FRESH CAUGHT SHAD Full Pound 12c lb
SNO-WHITE SHLD'S of VEAL With Chops 29c lb
SHORT SHANK SMOKED Picnic Hams 39c lb
Shop Early—Limited Quantity

Are Your Clothes Ready For Easter?
Have Them Immaculately Dry Cleaned!
Ten-Year Mothproofing
THOMAS TAYLOR
Emilie Rd. TT Bris. 4711
CLEANER & DYER
Waterproofing
A complete Tailoring and Dry Cleaning Service of unusual distinction
We invite you to visit our newly-enlarged, modern plant at
6515 Rising Sun Ave., Phila., Pa.

★ ★ ★ ★
Four-star hit!
Crowds everywhere hail
New Hudson
the car you step down into!

HUDSON is a new type of motor car no one else in America is prepared to build today! It's just five feet from ground to top, but with *more* inside head room and roomier seats than in any other mass-produced car.

Hudson is the only American-built car you step *down* into when entering, not *up* on—yet it maintains road clearance.

Hudson's new, all steel Monobilt body-and-frame* is the only motor-car construction that completely encircles you, even outside the rear wheels, with a rugged box-steel foundation frame.

You ride within this frame, cradled between axles. And as you ride, Hudson's combination of unique construction and comfort features gives you a sensation of safety and smooth going unlike anything you've known before!

Try automatic gear shifting in forward speeds as provided by Hudson's "Drive-Master" transmission. Drive Hudson's all-new Super-Six engine—the most powerful six built today—or the masterful Super-Eight.

Stop in at the nearest Hudson showroom. Discover why Hudson is the Number-One attraction today!

*Trade mark and patents pending

LET THESE DEALERS SHOW YOU WHY "This time it's Hudson"
GEORGE T. FLEMING & SONS
U. S. ROUTE 13 and 4TH AVENUE BRISTOL, PENNA.

FOSTER MOTORS
FOR BETTER PERFORMANCE and ECONOMICAL OPERATION
TUNE AND ADJUST MOTOR—Including:
Clean and Set Spark Plugs
Clean and Set Points, Replace if Needed
Timing Set with Timing Light
Clean and Check All Battery Connections
Clean Air Filter and Fuel Pump Bowl
Adjust and Set Carburetor
Test Compression on All Cylinders
Adjust Valves on Overhead Motors
Check All Connections for Water Leaks and Tighten

Willys	$2.50	Dodge	$3.00
Ford V-8	4.00	Chrysler	3.00
Chevrolet	4.00	Buick	5.00
Plymouth	3.00	Pontiac 6	3.00

ALL PARTS EXTRA

RE-LINE BRAKES
with American Brake Block lining
Labor and Lining
Ford
Chevrolet $12.50
Plymouth
Other Cars in Proportion

LUBRICATE AND OIL YOUR CAR complete
Check Transmission and Rear
Check Universal Joints for Wear
Check Brake Lines and Cables
Check Springs and Shackles
Check and Clean Battery Connections
Check and Fill Battery
Check Steering and Tie Rod Ends
Remove & Repack Front Wheel Bearings
Clean Windows and Sweep Out Car
$2.00 — Motor Oil Extra

New Motors Installed

Plymouth	$245
Chevrolet	175
Buick Special	350
Chrysler 6	280
Dodge	245
Studebaker Commander	245
Studebaker Champion	205
Pontiac 6	245
Pontiac 8	275
Ford Rebuilt Exc.	125
Willys Rebuilt Exc.	125

State Road and Elm Ave.
Croydon, Pa.
Bristol 3441 Ask for Mr. Lex

creaser-whipps
Photographers
825½ MILL ST., BRISTOL
Phone - 4786

R. M. Jayne
Builder - Contractor
Hauling
Sand - Stone - Dirt
Bristol 3149
CROYDON, PA.

SERGEANT PAT OF RADIO PATROL . . . . . By EDDIE SULLIVAN and CHARLIE SCHMIDT